

# Grangers To Elect Officers

Election of new officers to direct the Pennsylvania State Grange for the next two years will highlight the organization's 102nd annual convention to be held at Washington (Pa.) Oct. 28-31.

Attention will focus on the selection of a master to succeed A. Wayne Readinger as head of the 58,000-member State Grange, Pennsylvania's largest agricultural and

rural organization.

Readinger, of Fleetwood RD1 (Berks County), was elected master of the State Grange in 1968 and was reelected in 1970 and 1972. He succeeded John W. Scott of Mechanicsburg, who is now national master of the Grange.

State Grange officers, with the exception of secretary and treasurer, are not eligible to succeed themselves after serving three consecutive two-year terms in an office.

New officers also will be elected to succeed Clifford Tinklepaugh, of Thompson, as overseer; Miss Mildred Shultz, Somerset, lecturer; Marvin Miller, Gettysburg RD3, steward; Robert E. Steese, Grove City RD1, gatekeeper; Mrs. J. LeRoy Cooke, Burgettstown RD2, pomona; Mrs. William Buffington, Chadds Ford RD1, flora, and Peter Karenbauer, Chicora RD2, member of the executive committee.

Other officers who have served less than six years and are eligible for reelection are: C. Arthur Zug, Port Royal RD2,

assistant steward; Mrs. Frances Byers, Charleroi RD2, lady assistant steward; Rev. Thomas B. Musser, West Milton, chaplain; Mrs. Ruth Fish, Towanda RD5, ceres, and Herald Pentz, of Rockton, finance committee.

J. Luther Snyder, of Camp Hill, is the secretary, and John H. Minor, of Morgantown, W. Va., the treasurer.

## SEW WHAT?

THIS WEEK'S PATTERNS BY AUDREY LANE



A darling little robe for the youngster wearing 4 to 12 size No 3239 in a size 8 takes 2 1/4 yards of 44 inch material

Send 50¢ for each dress pattern 30¢ for each needlework pattern (add 15¢ for each dress pattern, 10¢ for each needlework pattern for mailing and handling) to AUDREY LANE #U REAU, Morris Plains, New Jersey 07950

# Positive DES Sample Found

The U.S. Department of Agriculture (USDA) recently reported finding the second positive sample of diethylstilbestrol (DES) in a beef animal this year.

The positive finding was identified by inspectors of USDA's Animal and Plant Health Inspection Service (APHIS) and confirmed by the Food and Drug Administration, which was asked to verify the APHIS analysis.

APHIS officials said the residue of the growth stimulant was found in the liver of a steer owned by Weber & Sons of Friend, Neb., and slaughtered at Council Bluffs, Iowa, packing plant.

DES is legal for use in the U.S., so long as it is with-

drawn from animal feed or been implanted for a sufficient time before slaughter to permit the residues to pass out of the body of the animal. APHIS veterinarians said no residues will remain when proper withdrawal times are observed.

Sampling and analysis for residues is authorized under the 1967 Wholesome Meat Act, to protect the public from dangerous or unwanted residues in meat.

DES was banned in 1973, and not used during the latter part of that year either as a feed supplement or implant. In January 1974, the U.S. Court of Appeals overruled the ban.

APHIS inspectors have continued monitoring for DES during 1973 and all this year. To date in 1974, they have taken 2,093 samples. APHIS is sampling at the rate of about 300 samples a month.

APHIS scientists analyze the liver of meat animals because that is the only part of an animal's body in which residues have been detected.

APHIS officials said at the levels used in cattle feeding no DES residues have been found in meat tissues.

This first DES positive finding this year also in Nebraska (press release USDA 1614-74.)

**COWS**

EVERY WEDNESDAY IS

**DAIRY DAY**

**COWS**

AT NEW HOLLAND SALES STABLES, INC.  
New Holland, Pa.

If you need 1 cow or a truck load, we have from 100 to 200 cows to sell every week at your price. Mostly fresh and close springing Holsteins.

Cows from local farmers and our regular shippers including Marvin Eshleman, Glenn Fite, Gordon Fritz, Blaine Hoffer, Dale Hostetter, Bill Lang, H D Matz, and Jerry Miller.

**SALE STARTS 12:30 SHARP**

**COWS**

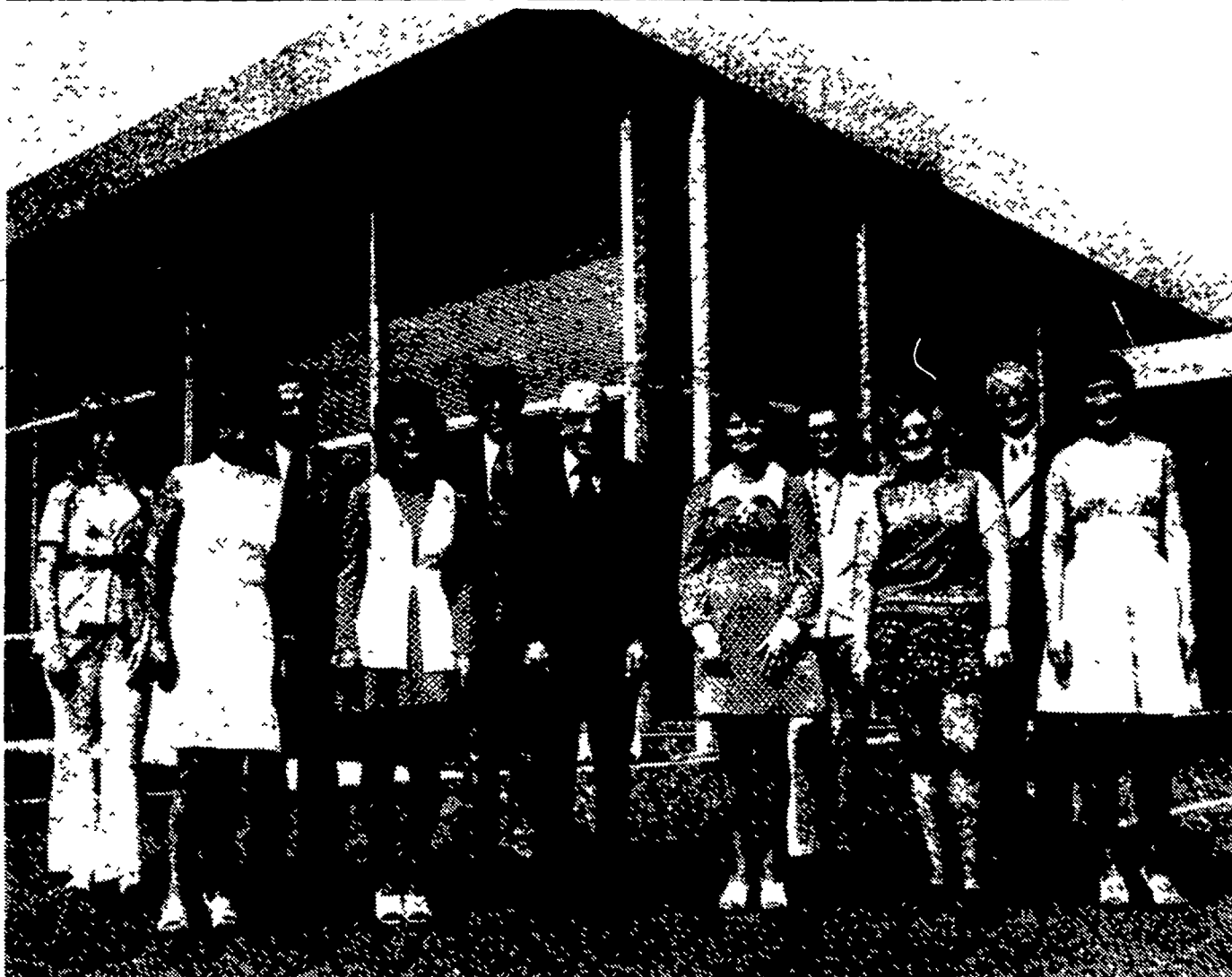

## The friendly people in Willow Street

where banking is a pleasant experience.

"Friendly" is more than a slogan at the Friendly First. It's our people. And our way of helping you with every banking need. Whether you're 19 or 90! Whether you're arranging a loan, opening our famous no-service-charge checking account, saving a lot or a little or planning your estate.

Find out how friendly we are. Everytime! And come in for a free cup of coffee. Anytime! At any Friendly office.



**The First National Bank of Strasburg**

THE BANK WITH NO-SERVICE-CHARGE CHECKING ACCOUNTS  
STRASBURG 687-8611 EAST KING STREET LANCASTER 397-4732 WILLOW STREET 464-3421 BUCK 284-4175

MEMBER FDIC

# Produce Report

Corn for grain production in Pennsylvania, estimated October 1 by the Crop Reporting Service, is expected to total 83,460,000 bushels. This is the same as last month's estimate, and is 3 percent more than last year's production. Yield per acre is expected to be 78 bushels, the same as last year.

The season's first estimate of fall potato production in Pennsylvania is for a total production of 7,920,000 cwt. and a yield of 240 cwt. per acre. The production estimate for 1974 is 26 percent more than last year's production. Average yield last year was 210 cwt. per acre.

Production of all hay in Pennsylvania is expected to total 4,818,000 tons, with an average yield of 2.17 tons per acre. Alfalfa and alfalfa mixtures harvested for hay are expected to yield an average of 2.70 tons per acre for a total production of 2,120,000 tons. This year's estimate of all hay production and of alfalfa hay is 5 percent less than last year's total.

Pennsylvania seedleaf tobacco production in the Commonwealth is expected to total 24.7 million pounds, with yield per acre averaging 1,900 pounds. Last year's tobacco production was 22.1 million pounds and yield was 1,700 pounds per acre.

## FIDELITY ALTERNATOR

BUILT IN LANCASTER

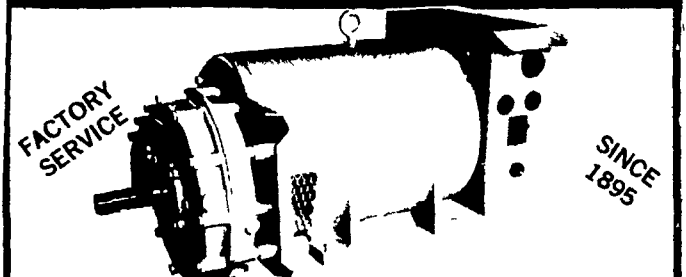

**LOADSTAR**

WHY ACCEPT A LIGHT DUTY "STAND BY" GENERATOR WHEN YOU CAN HAVE FIDELITY'S CONTINUOUS HEAVY DUTY **LOADSTAR** INDUSTRIAL ALTERNATOR

Super Motor Starting Capability  
All Helical Gear Drive - No Chains or Belts  
FREE DEMONSTRATION on Your FARM without obligation  
Buy one FIDELITY LOADSTAR Alternator in your life time,  
It's the only one you'll ever need

FINANCING AVAILABLE

**FIDELITY ELECTRIC COMPANY INC**  
332 NORTH ARCH STREET  
LANCASTER PENN 17603  
TEL 717 397-8231