

State Plowing Contest At Ag Progress Days

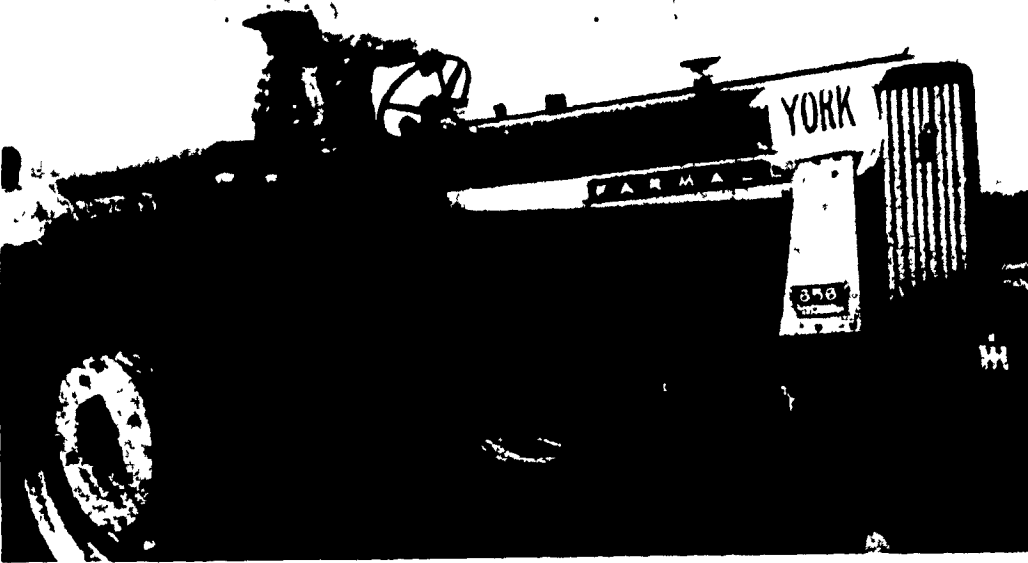

Randall Keeney, York County, inspects his work during the plowing competition held Wednesday morning in Columbia County.

[Continued From Page 1] onlookers and families of the contestants.

Although showers seemed eminent throughout the morning the contestants did their best to plow a straight furrow and show the worth of their equipment.

Two of the top prizes went to Lancaster County farmers with Frank Burkhart, 1030 Silver Springs Rd., Lancaster, capturing first prize in the Small Plow division and Harvey Sauder, RD1, New Holland placing first in the Contour contest.

Contestants in the Small

plow division included: Frank Houser, Mifflin County; Francis X. Moll, York; William Cannon, Mercer; Paul Hoch, Cumberland; Dick Rice, Bedford; Carl Bomgardner, Lebanon; Jay Mummert, Franklin; Frank Burkhart, Lancaster; Ronald Butts, Bradford and Owen Stellingwerf, Somerset.

Vying for titles in the Large Plow Division were: David Mitchell, Mifflin; John L. McMahon; Randal Keeney, York; Ronald Nickel, Mercer; William

Crain, Cumberland; Marlin Deterline, Bedford; and Lester Wingert, Franklin; David D. Beckee, Lancaster; John Durand, Bradford; Harry Mosholder, Somerset and Charles Bomgardner, Lebanon.

Also included in the contest was the Contour Plowing Competition. Six contenders competing for the prize included: John Miller, York; Jay Claycomb, Bedford; Melvin E. Burkholder, Franklin; Harvey Sayder, Lancaster, John Bomgard-

[Continued on Page 17]

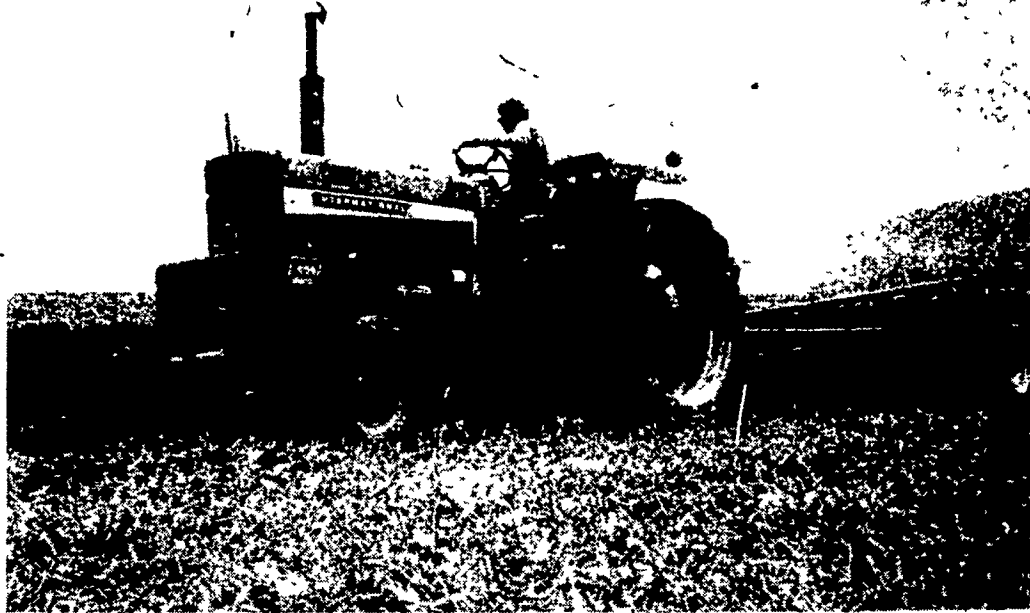

Alan Bair, Associate County Agent for Lancaster County surveys the depth of the furrows at the State Plowing Contest.

A constant check of depth and straightness of the furrows were on the minds of many contestants participating in the three plowing divisions.

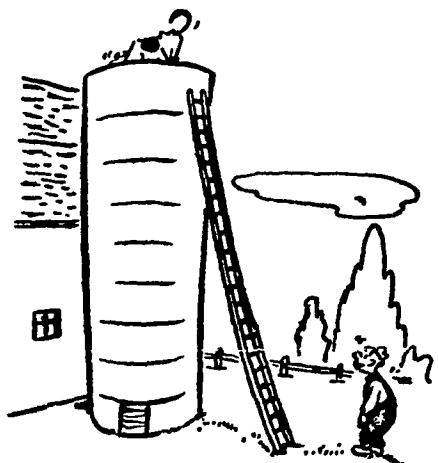

"Ever since I started using McNess Silage Booster she just can't seem to wait."

MR. H.S. SAYS: One year we treated our silage with _____ at a cost of \$400.00. The last two years we used McNess Silage Booster and are very well pleased. The cost is only \$152.00 for the same amount of silage.

CATTLE KNOW THE DIFFERENCE
We Want You to Know the Difference

DON'T MISS THIS BARGAIN

SEND YOUR LUCKY 13 COUPON ALONG WITH YOUR NAME AND ADDRESS TO:

McNESS

Box 140 East Earl, Pa. 17519
Phone 215-445-6983 717-733-7541

THIS LUCKY 13 COUPON ENTITLES ME TO

\$13.00 OFF

REGULAR RETAIL PRICE OF ONE BAG OF

McNESS SILAGE BOOSTER
ONLY AT THE ABOVE ADDRESS

ONE BAG WILL TREAT 100 TON OF SILAGE
ONE BAG FREE WHEN YOU BUY TWELVE

Take a tour inside a Harvestore

Harvestore is more than a storage structure. It's a complete storage & feed-processing system. This "inside tour" reveals a few features that make the Harvestore concept of crop management and preservation a reality.

Top-loading, bottom-unloading
The first feed into the structure is first out. Structure can be refilled as often as you wish without interrupting feeding. There is no abrupt change in ration.

Glass-fused-to-steel
Over 51,000 lbs of steel and over 1,800 lbs of glass go into a 2580 Harvestore structure. The smooth, rugged interior/exterior finish is permanent and non-permeable to air and water. Resistance to abrasives, acids, wind and weather is extremely high. Glass-fused-to-steel sheets overlap. Torqued bolts are tightened with pneumatic wrenches. Joints and seams are sealed. Every structure is pressure-tested for air leaks.

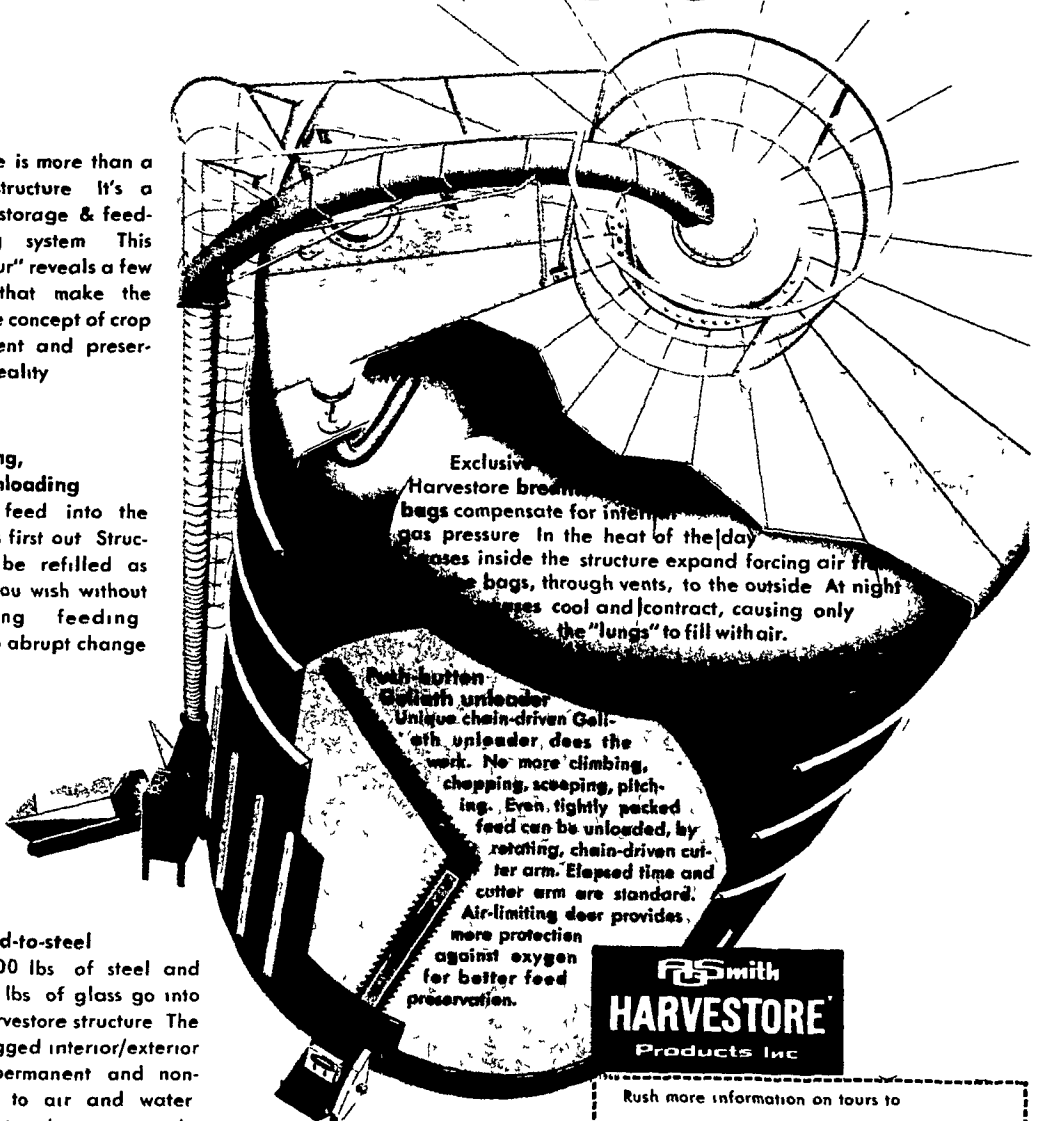

Exclusive Harvestore breathing bags compensate for internal gas pressure. In the heat of the day, gases inside the structure expand forcing air through the bags, through vents, to the outside. At night, the bags cool and contract, causing only the "lungs" to fill with air.

Chain-driven bottom unloader
Unique chain-driven Gellath unloader does the work. No more climbing, chopping, scooping, pitching. Even tightly packed feed can be unloaded, by rotating, chain-driven cutter arm. Elapsed time and cutter arm are standard. Air-limiting door provides more protection against oxygen for better feed preservation.

Smith
HARVESTORE
Products Inc

Mail to
PENN-JERSEY HARVESTORE SYSTEMS INC.
New Holland, Pa
Ph. (717) 354-5171

Rush more information on tours to

Name _____
Address _____
County _____
City _____
State _____ Zip _____
 Cow Calf Beef Dairy Hog