

Shop For Insurance; Cost Not Best Guide

Insurance for the home and auto are critical purchases. Consumers should select their insurance and their agent as carefully as they select their home or car.

Frequently, consumers believe they can shop for insurance on the basis of cost alone. They think they can

get a bargain with the lowest priced policy. This is a dangerous assumption and can be costly at the time of claim, according to the Consumers Insurance Information Bureau.

Consumers should be aware that the cost of insurance can reflect the scope of coverage offered by the policy. A rule of thumb that can be applied is that the wider the coverage the policy provides, the higher the price,

Sperry Honors Area Residents

Three area residents employed by Sperry New Holland will be honored for having completed twenty-five years of service with the company this month.

Guy Woodward, 63 Union Avenue, New Holland, Engineering Administration Director, Truman Coy, Box 131, New Holland, Staff Engineering for Safety and Health in Manufacturing and John Willwerth, 238 Ridge

Avenue, Ephrata, Processing Supervisor in Production Engineering will be receiving an inscribed watch or clock by the company to commemorate the anniversary.

Giving It Up
He said he has read so much about the harmful effects of smoking, that he has decided to give up reading.

but the wider coverage can be purchased often for just a few additional dollars. Comparison shopping for insurance should be done on the basis of coverage and service not price.

Probably the next most important consideration in buying insurance should be the agent himself and the service he can provide the consumer.

On selecting an agent, the following should be kept in

mind. The "independent" insurance agent is a local independent businessman who represents several strong, reliable companies. He is not employed by any of them. The "exclusive" agent or "direct writer" is employed by one company and represents that company only.

By representing several companies, the independent insurance agent has the flexibility to place insurance with the company whose policy is best suited to the client's needs. As a local businessman, he is aware of local conditions and is available to his clients at all times. He provides personal service, especially in expediting claims settlements.

It is at the time of a claim that insurance proves its worth.

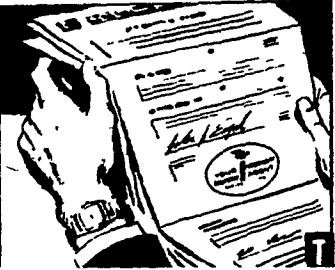

NELSON WEAVER & SON
RD2 LITITZ, PA.
49% SOYBEAN MEAL
BULK or BAGGED
For the Lowest Prices in the Area
Call Today
PHONE 626-8538

Aerial Ladder Equipped
FARM PAINTING
We Spray it on and Brush It In!
FOR FREE ESTIMATES
CALL COLLECT 717-393-6530
OR WRITE
HENRY K. FISHER
2322 Old Phila. Pike
Lancaster, Pa. 17602

GOODYEAR

PICK YOUR SIZE ONE LOW PRICE

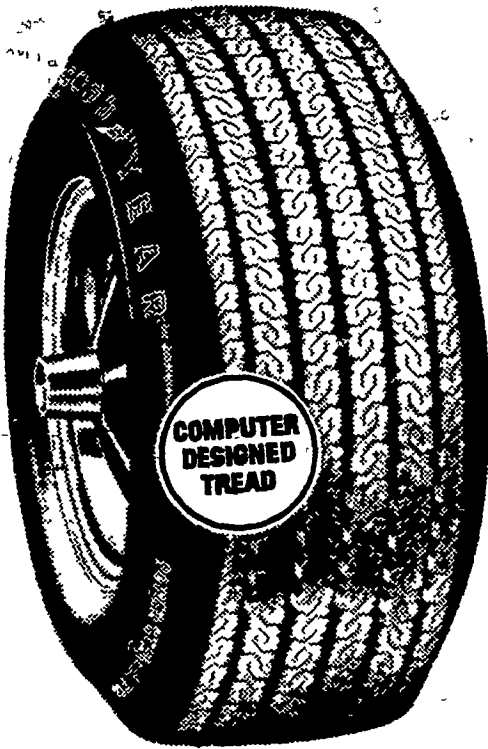

"Power Streak" 78-Polyester Cord Tire

• Latest 1974 design • Smooth-riding polyester cord body will not flatspot — ever! • Dependable six-rib tread designed for traction and mileage

\$17 A78 13 blackwall tubeless plus \$1.80 F.E.T. and tire off your car.	\$18 Blackwall tubeless plus \$1.78 to \$2.17 F.E.T. and tire off your car. Sizes B78-13; C78-14; 5 60-15.
\$21 Blackwall tubeless plus \$2.33 to \$2.42 F.E.T. and tire off your car. Sizes E78-14; F78-14; F78-15.	\$26 Blackwall tubeless plus \$2.55 to \$2.82 F.E.T. and tire off your car. Sizes G78-14, H78-14, G78-15; H78-15.

2 WAYS TO CHARGE

• Master Charge • BankAmericard

Goodyear...Quality tires at the right price for every need...Radials, Polyglas and Bias Ply Tires

SENSATIONAL TIRE VALUES FOR PICK-UPS, PANELS VANS AND CAMPER

RIB "HI-MILER" WIDE TREAD



ONLY **\$36.00**
SIZE 8.00-16.5
OTHER SIZES LOW PRICE TOO

6-ply tubeless, plus \$3.44 Fed. Ex. Tax and old tire.

SIZE	PLY RATING	TYPE	PRICE
6.70-15	6 Ply	Tubeless	\$27.15*
7.00-14	6 Ply	Tubeless	\$28.50*
6.70-15	6 Ply	Tubetype	\$24.95*
7.00-15	6 Ply	Tubetype	\$31.60*
7.50-16	6 Ply	Tubetype	\$35.85*

*Plus Fed. Ex. Tax from \$2.36 to \$3.44 per tire depending on size and old tire trade-in.

C. E. LUTZ, INC.

30 N. Market St.
Elizabethtown, Pa.
Ph. 367-1438 — 653-2780

Do You Want To Use Our Farm Calendar?

We're happy to print Farm Calendar items for non-profit, farm oriented clubs and organizations. If your group is planning something you'd like to see in our calendar, write us a note or use this handy form to tell us about it. All items, of course, are subject to editorial review and space limitations.

Organization Name

.....

Function title (Annual Meeting, Show, etc.)

.....

Date Time a.m. p.m.

Address for function

.....

Other Information:

.....

.....

Name, address and phone number of person submitting item (must be included for item to be considered):

.....

.....

MAIL TO: Farm Calendar
Lancaster Farming Newspaper
22 East Main St.
Lititz, Pa. 17543

SWITCH NOW TO

Mol-Mix®

Liquid Feed Supplements

JOHN Z. MARTIN
New Holland RD1
Phone 717-354-5848

Mol-Mix is a high quality liquid feed supplement with a molasses base, which supplies energy, protein, vitamins and trace minerals at low cost. Scientifically-developed to balance grain and roughage intake while stimulating rumen activity. The Mol-Mix formula aids in better feeding efficiency, providing lower cost gains for cattle on range and in the feedlot.

