

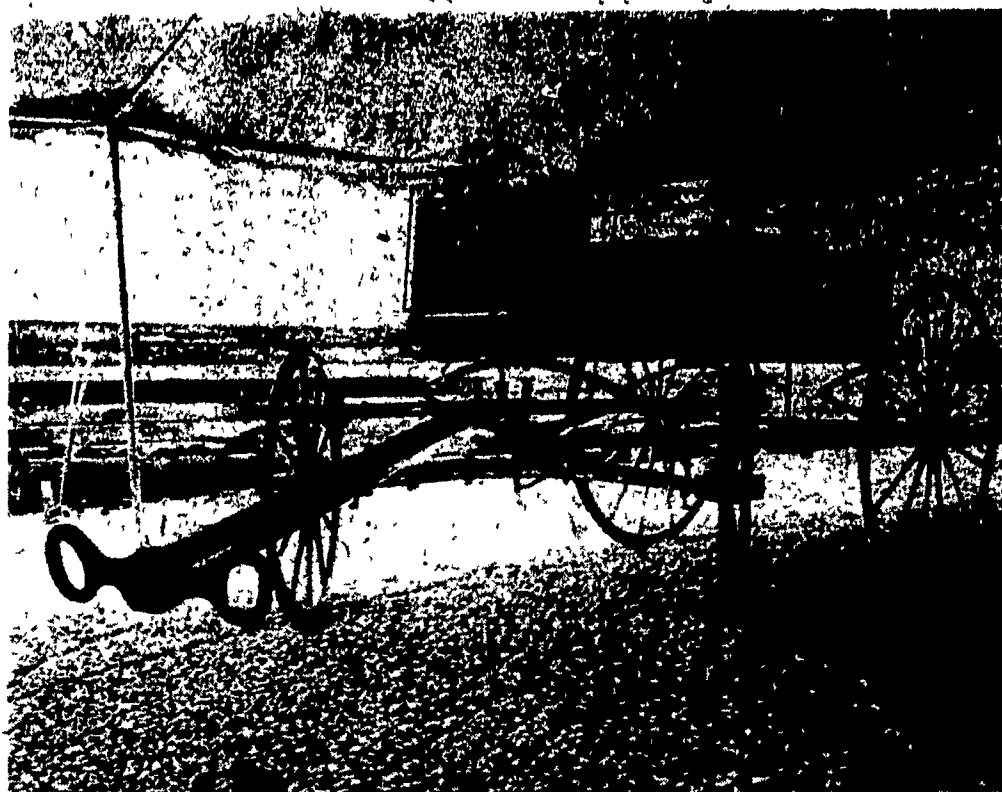

What you see is what you get. This jumble of sizes, styles and conditions comprises some of the lesser prizes at the Gordonville carriage auction.



Clean lines and no-nonsense construction give this bronson, or outing wagon, a very straightforward

appearance, yet with a touch of elegance.

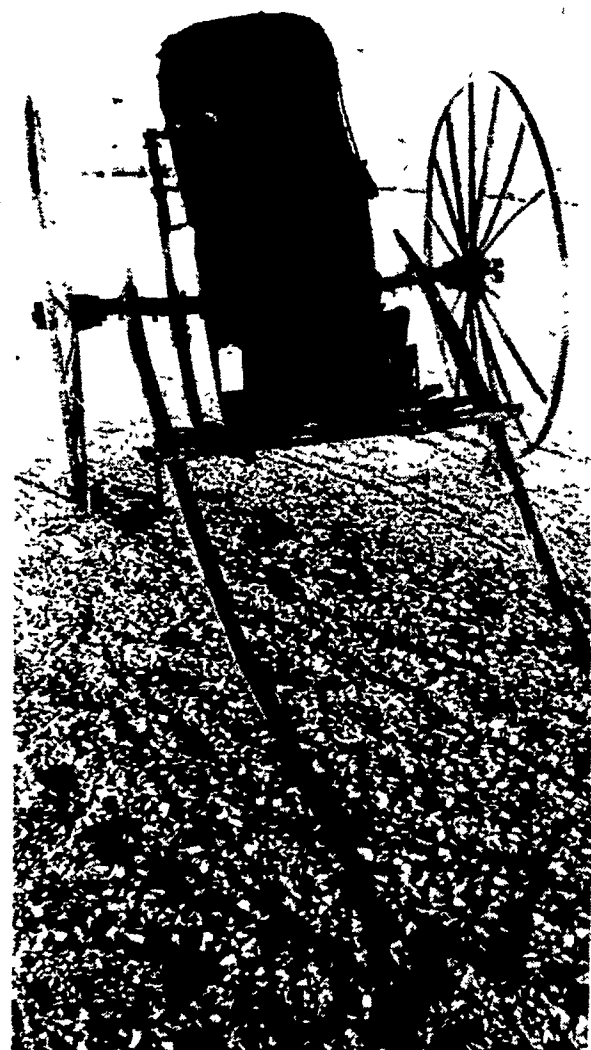

This unusual one-seat shea is sure to catch the eye of a knowledgeable carriage fancier at the annual Paul Z. Martin consignment sale.

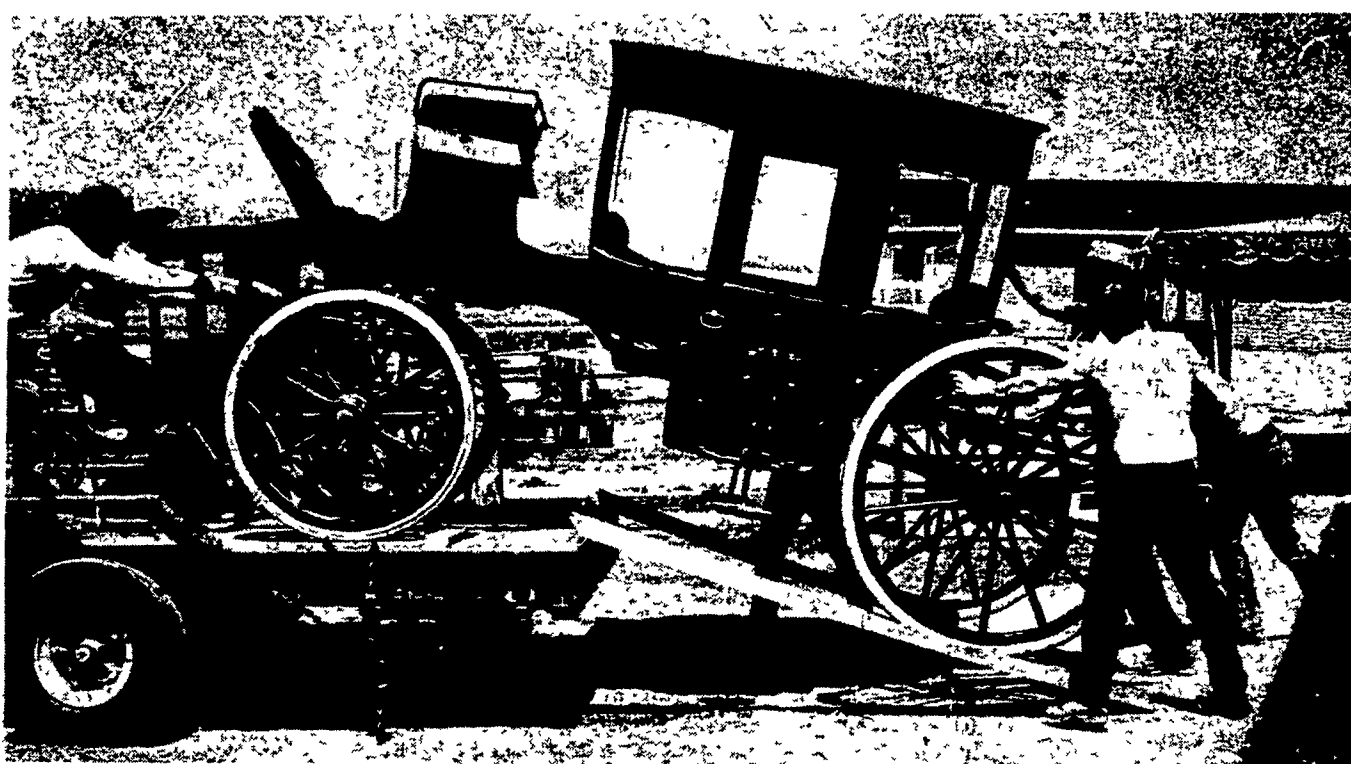

One of the most impressive of the carriages being offered for sale at the Paul Martin carriage sale on Saturday is this Imperial, all-glass brougham made by Muhlbachor of Paris around

1901. Carriages like this are used even today in ceremonial processions, and were often found in royal stables.

## Alan Bair PennAg

[Continued from Page 1]

### Wins Awards

N. Alan Bair, assistant Lancaster County extension agent, has won first place in two public information divisions in a contest sponsored by the National Association of County Agricultural Agents.

Bair, local dairy specialist, took first place awards in the direct mail piece and black and white photography categories. Dr. Donald A. Harter, extension area resource development agent in Lebanon, took the top award in the feature news story division.

The top winner was Clarence E. Craver, McKean County agricultural agent. These entries will be judged in regional competition with national awards to be presented at the national county agents association annual meeting this Fall in Arizona.

each time they go into a huddle," Parke noted. "These planners are calling the game plan which will affect communities for years to come. The only way to defend against the elimination of needed rail services is to act quickly and decisively with statistical data. This data must be ready and must be gotten now. When the next Rail Reorganization hearings are called, there won't be enough time to gather information. That's why we are taking this survey now."

Information sought in the survey includes: types of companies; total tons shipped and received by all modes of transportation; total tons shipped and received by rail; amount of money spent for transportation costs; the impact on sales, employment, economic expansion and service if railroads are not available.

## WOULD YOU LIKE TO MAKE MORE MONEY FROM THE HAYLAGE YOU GROW?

WHAT CAN BE THE ADVANTAGES OF HARVESTING AND STORING ALFALFA AS IM-PRUV-ALL ALFALFA HAYLAGE OVER BALED HAY ON AN ACRE BASIS?

These projections are based on figures from U.S.D.A., "Feeds and Feeding" by Morrison, "Applied Animal Nutrition" by Crampton and Harris, Nutritional Bulletins from N.R.C., and Triple S Lab, Inc. Results will obviously vary in individual cases. Figures for pounds of meat and milk per acre assume that the alfalfa is being fed in a balanced ration.

|                                    | Direct Cut<br>Im-Pruv-All<br>Alfalfa Silage | 60% Moisture<br>Im-Pruv-All<br>Alfalfa Haylage | 40% Moisture<br>Alfalfa Haylage | Baled<br>Hay |
|------------------------------------|---|--|---------------------------------|--------------|
| Lbs. Dry Matter Harvested per acre | 10,000                                      | 10,000   | 10,000                          | 10,000       |
| Field and Handling Losses          | 0   | 6%   | 13%                             | 2,240        |
| Lbs. Dry Matter Stored             | 10,000                                      | 9,400  | 8,700                           | 7,760        |
| Storage Losses                     | 12%   | 7%*  | 7%*                             | 3.6%*        |
| Lbs. Dry Matter to Feed            | 8,800                                       | 8,740  | 8,090                           | 7,480        |
| Feeding Losses                     | 0   | 0  | 0                               | 5%           |
| Lbs. Dry Matter Consumed           | 8,800                                       | 8,740  | 8,090                           | 7,100        |
| Lbs. Protein Consumed per acre     | 18.2%                                       | 18.6%  | 18.0%                           | 16.9%        |
| Lbs. TDN Consumed per acre         | 61%   | 57%  | 54%                             | 55%          |
| Lbs. Beef per acre                 | 910   | 655  | 532                             | 518          |
| Value of Beef at 25¢ lb.           | \$227.50                                    | \$163.55                                       | \$133.00                        | \$129.50     |
| Lbs. Milk per acre                 | 10,395                                      | 9,130  | 7,645                           | 7,330        |
| Value of Milk @ \$5.00 cwt         | \$519.75                                    | \$456.50                                       | \$382.25                        | \$366.50     |

These same losses take place in sealed structures, Concrete silos, or piles and trenches.

No. 101 CORN AND SORGHUM No. 202 LEGUMES No. 303 GRASSES  
No. H44 HAYLAGE No. G55 GRAIN No. BT66 BEET TOPS No. DH77 DRY HAY

For information call your **IM-PRUV-ALL Dealer:**

|              |                    |              |                   |
|--------------|--------------------|--------------|-------------------|
| 717-569-6042 | Southern Lanc. Co. | 717-252-3114 | York County       |
| 717-733-4302 | Northern Lanc. Co. | 717-432-3376 | Dillsburg Area    |
| 717-688-6710 | Lebanon County     | 717-524-5454 | Lewisburg Area    |
| 215-932-3307 | Oxford Area        | 717-567-6764 | Newport Area      |
|              |                    | 717-532-9531 | Shippensburg Area |