

Sex Lure Traps Set in Perry Co.

The Pennsylvania Bureau of Plant Industry is setting sex lure traps in

Perry County in a project to halt corn destroying moths, it was announced by Secretary Jim McHale.

McHale said information gathered from the 15 sex attractant traps will be sent to the U.S. Department of Agriculture's research unit which is investigating the European corn borer, a caterpillar that attacks ears and stems of field and sweet corn.

McHale said his department is also cooperating with USDA on a study of the cereal leaf beetle, a pest of spring grains such as wheat, oats and barley.

Henry F. Nixon, director of the Bureau of Plant Industry, explained that both pests are native to Europe and were accidentally introduced into North America.

European corn borer work is being done in cooperation with the USDA's Corn Borer Research Unit at Ankeny, Iowa.

Nixon said the object of the 1974 study is to determine whether male corn borer moths in various regions respond to different sex attractants of the female moths.

In the Perry County experiment, Nixon explained that the number of male moths attracted to different combinations of sex attractant chemicals will be recorded twice each week. "This information will be useful in setting up traps used to monitor corn borer populations," said Nixon. "Researchers and growers will then be able to know

when moths are first present, permitting a timely application of insecticides."

The cereal leaf beetle project is being done in cooperation with the USDA's Cereal Leaf Beetle Rearing Laboratory at Niles, Michigan.

"This project," Nixon said, "is to determine the distribution of a tiny wasp that was introduced in several western Pennsylvania counties to feed on cereal leaf beetle eggs. We want to know if this beneficial wasp has spread eastward and so our bureau will be collecting cereal leaf beetle eggs in seven eastern counties."

Nixon said both projects will be under the direction of

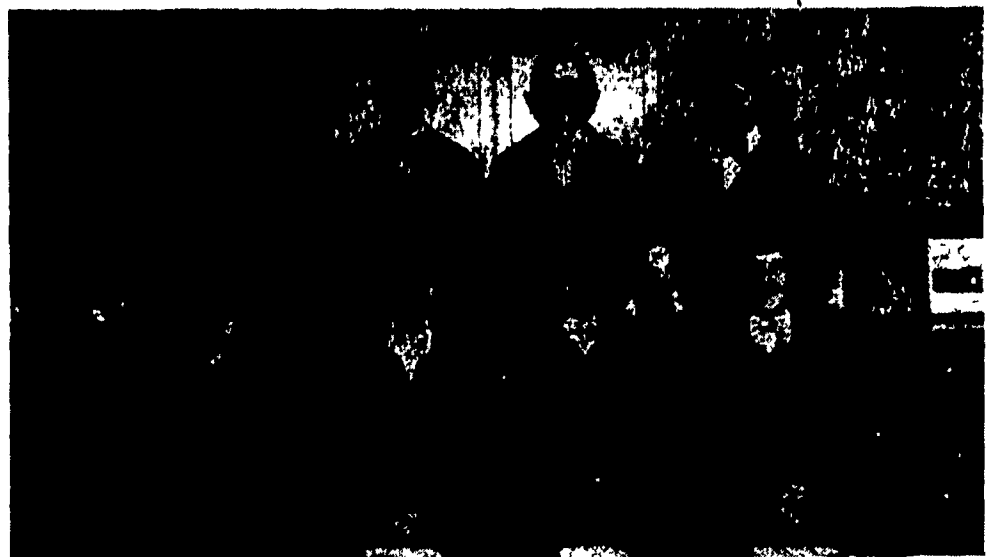

Members of the Solanco FFA Parliamentary Procedure team which finished second in the regional procedure contest at Lehigh Valley Community College are: seated (left to right) Marshall Trimble, sentinel; Gordon Herr, president; Randy Clark, vice president; and Glenn

Weidman, chaplain. Standing: Warren Schmuck, treasurer; Randy Ranck, secretary; David Hanks, student advisor; and Jeff Rutt, reporter. Eight top teams from the state, two from each region, will vie for the state title during FFA week in June.

DEPEND ON DEKALB

XL

The high performance hybrids for this area

DEKALB is a registered brand name. XL numbers are hybrid designations.

P. L. ROHRER & BRO., INC.

SMOKETOWN, PA.

Phone Lanc. 397-3539

Lancaster Stockyards Initiates Pig Sales

Lancaster Stockyards will hold its first feeder pig sale on June 4 beginning at 1:00 p.m.

All pigs consigned to the sale must arrive that day between 7:00 and 11:00 a.m., at which time they will be state inspected for health, state graded and sorted, then weighed and penned.

Finley B. Negley, the bureau's chief entomologist, and bureau specialists Dr. Alfred G. Wheeler and James F. Stimmel.

Trucks bringing pigs from out of state must be disinfected and all pigs brought at the sale must be loaded out no later than midnight, June 4.

Since all pigs must be tagged it is suggested that the consignors tag their pigs at the farm, thereby saving 25 cents per pig expense. Tags for this purpose can be picked up at Walter M. Dunlap & Sons office.

For further information call (717-397-5136).

IMPORTANT NOTICE

Lancaster Ford Tractor, Inc.

Fords are up and going and we're going with them to our new location at

1655 ROHRERSTOWN ROAD

STOP TO SEE US AT OUR NEW LOCATION WEDNESDAY, JUNE 5 AND THEREAFTER.

Everything will be new except the friendly people with service you are accustomed to at Lancaster Ford Tractor, Inc. We will be closed Saturday, June 1st thru Tuesday, June 4, MOVING DAYS.

Lancaster Ford Tractor, Inc.

The Home of The Friendly People

NOTE: ALL EMERGENCY WORK WILL BE HANDLED WHILE WE ARE CLOSED. DIAL 464-2746

