

Farm Women Societies

Society 6

Farm Women Society 6 held their May 4 meeting at the home of Mrs. Harry Honk. Co-hostesses were

Mrs. Samuel Myer and Mrs. Laura Snyder. Mrs. E. Musser Heisey led devotions with thoughts for Mother's Day. Members responded to roll call by telling about a superstition.

A greatly appreciated program was presented by Mr. and Mrs. Jack Steelman. It consisted of an informal presentation of English Flute music, poems, vocal duets and solos. Highlights were "Mocking Bird Hill" with a "bird" singing along, and their finale "How Great Thou Art". They also told about the weaving they do. Sara was wearing a dress of hand woven material with Jack wearing a matching tie. The meeting closed with the theme song of Farm Women, "Brighten the Corner Where You Are."

The next meeting will be held at the Elizabethtown Church of the Brethren on June 1. At this meeting Society 22 and the county officers will be entertained.

Society 7

Farm Women Society 7 held their meeting on April 13 at the home of Mrs. Aaron Johnson. Mrs. Raymond Eshelman led the devotions.

Dr. Wilson from St. Joseph's Hospital gave a very interesting talk on the St. Joseph's new mobile intensive care ambulance. Society 7 donated \$25 for the ambulance.

Society 6 and 7 entertained the guests at Conestoga View in April.

Six women from Society 7 attended the Spring Rally in York on May 8.

The next meeting will be a plant and food sale at the home of Mrs. Harold Eby, Kinzer RD, on May 11 at 2:00 p.m. Co-hostesses will be Mrs. Chester Clark and Mrs. Paul Skiles. Roll call will be "Your favorite TV program."

Hersheypark Opens New Season May 18

Hersheypark will open for its 68th season, and its third year under the new "theme park" image, Saturday, May 18 at 10:30 A.M. In only two years of redevelopment, Hersheypark has been among the top 15 amusement parks in the United States.

Hersheypark is a cultural-themed family recreation center featuring accents on German, English and Pennsylvania Dutch lifestyles. Hersheypark is building a mini-world of lifestyles recreating a taste, touch and feel retrospective look at America's historical past.

The 1974 summer season at Hershey park will offer not only the best family entertainment, but also cultural themed areas, 33 amusement rides and delicious food.

Hersheypark comprises four cultural themed area - Tudor Square, a 17th century English Village - Rhine Land, an 18th century German town - Der Deitschplatz, a 19th century Pennsylvania Dutch Place - and the Animal Garden, a place for people to walk freely among the animals.

Hersheypark abounds with music, song, dance and laughter. Sprinkled throughout all of Hersheypark's 65 acres will be a wide range of dazzling entertainment for the entire family.

The all-family recreation center of the northeastern United States spotlights everything from the name entertainers, strolling costumed characters,

performing Dolphins, magic spectaculars, and waters that dance.

Hersheypark will be open from May 18 to September 2. Hours of operation include: Weekdays, May 20 thru June 14, 10:30 A.M. to 6:00 P.M.;

weekdays, June 17 thru August 30, 10:30 A.M. to 10:00 P.M.; Saturdays, Sundays and holidays Hersheypark will maintain hours of 10:30 A.M. to 10:00 P.M., weather permitting.

Hersheypark's One-price admission entitles guests to unlimited use of all rides and live entertainment. Regular Admission, age 10 and over, \$5.75, and Junior Admission, ages 5 thru, \$3.75. Children four and under are admitted free.

DESTROILET
TOILET WITHOUT PLUMBING
USES PROPANE
NO CHEMICALS and NOTHING TO EMPTY

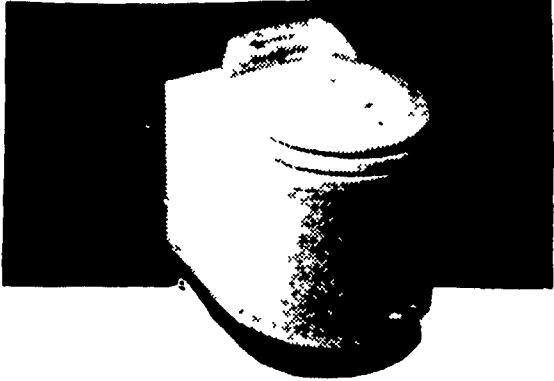

IDEAL FOR
FARM & SUMMER HOME

Call Collect
717-733-2207



Box 210, Rte. 222
Ephrata, Pa. 17522

Complete Field Service Available

AUTHORIZED ALLIS CHALMERS
DEALERS PRESENTS

"Spring into Summer" Program

ALLIS-CHALMERS LAWN
and GARDEN TRACTOR



PURCHASE ANY ONE OF THE FOLLOWING:

SCAMP 5
SCAMP 8
HUMESTEADER 6
HOMESTEADER 6
HOMESTEADER 7
ALL 400 SERIES TRACTORS

With the Purchase of Any One of the Above Listed Units,

YOU WILL RECEIVE FREE FROM US

One Black & Decker Model No. 8290
Convertible Cordless
Electric Grass Shears
Retail Value \$24.99

Program Dates April 15 1974 thru June 21 1974

Grumelli Farm Service
Quarryville Pa

Nissley Farm Service
Washington Boro Pa

Roy H. Buch, Inc.
Ephrata RD 2

L. H. Brubaker
Lancaster Pa



BHM Farm Equipment, Inc.
Annville RD 1 Pa

We're gonna open your eyes!

TRY A
CLASSIFIED
AD

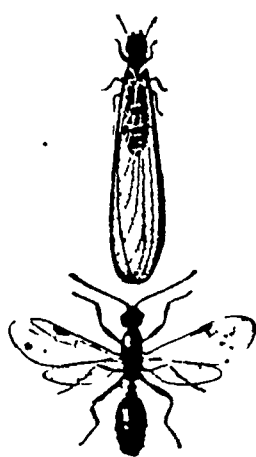

Which Bug is
the Termite?

The top one The bottom bug is a flying ant Notice its narrow waist The termite has a broad waist They're quite different, actually If you have termites or suspect them in your home, call us.



J
C **EHRlich** Co
1278 Loop Road
Lanc. 397-3721

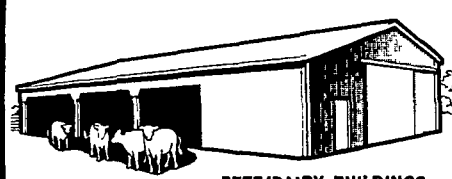

BEEF/DAIRY BUILDINGS



UTILITY-STORAGE



GARAGES/WORKSHOPS

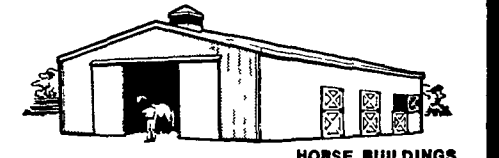

HORSE BUILDINGS

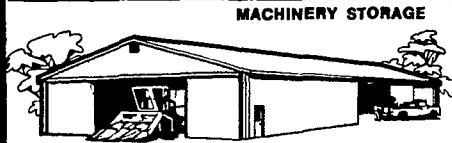

MACHINERY STORAGE



COMMERCIAL/INDUSTRIAL

'It takes all kinds of buildings'

When you buy a new building you want it to meet your special needs. At Wickes Buildings we know this, so we offer a great variety of buildings — farm, commercial, utility-storage, horse barns, garages, workshops — in many plans and sizes to meet those needs.

All professionally engineered clear-span structures with beautiful color exteriors of steel or aluminum. Erected on your land by skilled Wickes crews. Backed 100% by Wickes. And priced to save you money. Call today.

and we have them.

YES, WE
HAVE MATERIALS TO
BUILD NOW

Wickes Buildings

A Division of The Wickes Corporation

Ephrata, Pa.
Box 300 • Highway 222 one mile north of town
(717) 733-2312

Call collect or mail coupon for more information

Name _____
Address or R. R. _____
Town _____
State _____
County _____
Tel: _____