

USDA Announces Rural Leaders School in Ill.

Rural community leaders from 12 Midwest states are invited to apply for enrollment in the third national rural development leaders school, the U.S. Department of Agriculture announced today.

The school, scheduled June 2-8, 1974, in the Illini Union at the University of Illinois, Champaign-Urbana, is open to residents of Illinois, Indiana, Iowa, Kansas, Michigan, Minnesota, Missouri, Nebraska, North Dakota, Ohio, South Dakota, and Wisconsin.

Purpose of the school is to help participants discover how to be more effective in improving the quality of life in rural America, according to Dr. Walter A. Guntharp, administrator of USDA's Rural Development Service. The training is a comprehensive educational

and motivational experience in the process of rural development. Course work centers on a group problem-solving and decision-making exercise involving real-life situations that confront a typical small town in search of development ideas and possibilities. The course work is enriched by lectures and discussion periods conducted by national leaders in rural development. Faculty members will come from government, business, industry, education, and public interest groups.

This session of the school is limited to 110 persons, who will be selected to represent a broad segment of rural development leadership in Midwest communities and areas.

The course is particularly suitable for citizen leaders

who desire a better background of formal training in the process of rural development. High priority will be given to applicants with non-professional rural development experience who are:

- Elected and appointed

state and local officials with positions of responsibility relating to rural development.

- Voluntary leaders in state and local public service organizations concerned with community or area development.

- Business, industrial, and civic leaders interested in rural development.

- Desirous of learning and sharing their skills in working within local communities to make rural

America a better place in which to live and work.

Persons who wish to attend the school are invited to contact their state rural development committee through one of the local USDA offices, write the Rural Development Service, U.S. Department of Agriculture, Washington, D. C. 20250, or call (202) 447-2573 for more information.

Base Milk Increases 11c in Mar.

The March uniform price for base milk in federal order 4 increased 11 cents from the previous month and excess milk showed an increase of 40 cents, according to Andrew A. Marvin, Ephrata, fieldman for Interstate Milk Producers Cooperative.

In comparison to March levels one year ago base milk was up \$2.29 and excess up \$1.87 cwt.

The weighted average price for the market was increased by \$2.20, above March 1973.

A total of 395.6 million pounds of producer milk was pooled in March of which 60.20 percent was sold as Class I, showing a decrease of 3.02 percent of deliveries made in February, and a decrease of 6.1 percent under March a year ago. 7843 Order No. 4 producers provided 12.76 million pounds per day to dealers during March, averaging

1627 pounds per day per farm. Total value of producer milk was set at \$37,516,218.42.

TRY A CLASSIFIED

COMPLETE FARM PAINTING

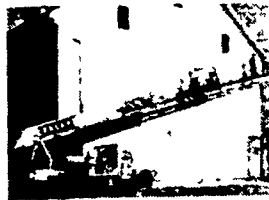

SPRAY-ON AND BRUSH-IN METHODS For FREE Estimates Write

DANIEL S. ESH

(C Ralph Miller) BOX 351, RD1, RONKS, PA. 17572

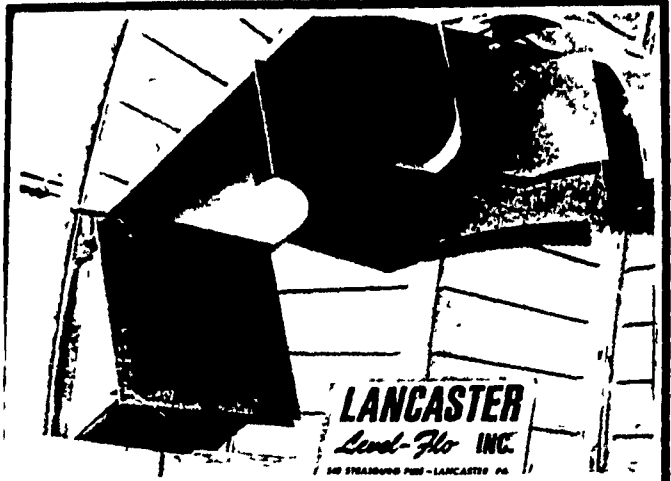

LEVEL FLO SILAGE SPREADER

IN TWO MODELS TO FIT 10 TO 30 FT. SILO.

9" Steel or Vinyl Fill Pipe installed on any type Silo.

- TERRE HILL TRI-RIB STAVE SILOS
- COLEMAN OXYGEN CONTROLLED SILO
- CALUMET LIQUID MANURE EQUIPMENT
- P & D SILO UNLOADERS AND
- FEED LOT EQUIPMENT

SALES & SERVICES

STOLTZFUS SILO EQUIPMENT

RD1, Box 77 Kinzer, Pa. 17535 Phone 717-768-3873

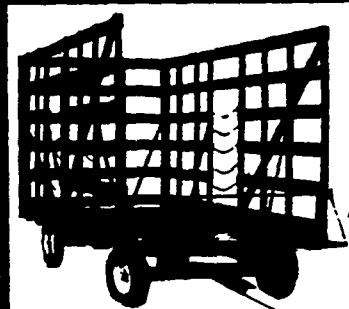

CUSTOM MADE HAY WAGONS SOME ON STOCK ALSO MADE TO ORDER BUILT BY



We Service What We Sell

A. C. HEISEY

Farm Equipment Inc.

RD1, Jonestown, Pa. 17038

Ph. 717-865-4526

Located 1/2 mile South of Fredericksburg off Route 343



FREE SAMPLE COPIES

Copies of LANCASTER FARMING are not always easy to find — they are not sold on newsstands — and perhaps some of your friends may not be acquainted with our weekly service.

We'll be glad to send, without charge, several copies of LANCASTER FARMING to your friends or business associates. Just write their names and addresses below — (you'll be doing both them and us a favor!)

_____	To	_____	To
_____	Street Address & R.D.	_____	Street Address & R.D.
_____	City, State and Zip Code	_____	City, State and Zip Code

(You are not limited to two names. Use separate sheet for additional names.)

Your Name

Address

- CHECK here if you prefer to send a Year's (52 issues) GIFT subscription for \$2 each or \$3 for 2 years to your friends listed above. If so \$ _____ enclosed, or
- CHECK here if you would like to subscribe to Lancaster Farming

PLEASE MAIL THIS FORM TO:

LANCASTER FARMING

P.O. BOX 266, LITITZ, PA. 17543



CONTRARY TO WHAT YOU MAY HAVE HEARD

ALLIS-CHALMERS NISSLEY FARM SERVICE

CHARLESTOWN RD. - PROSPECT RD.

Washington Boro, Pa.

285-4844

IS STILL IN BUSINESS

WE ARE AN AUTHORIZED DEALER FOR:

- ALLIS CHALMERS
- BETTER BILT
- FOX
- GEHL
- OTHER MISC. LINES OF EQUIPMENT

LARGE INVENTORY OF

DEPENDABLE

PARTS

Sales & Service

