

Edward Schaich is a staff artist with the Sperry New Holland advertising department, and started sketching the farms and rolling landscapes of Lancaster County after he moved to Lititz some years ago. His watercolors and pencil renderings of farm life are currently being displayed on four floors of the Lancaster General Hospital.

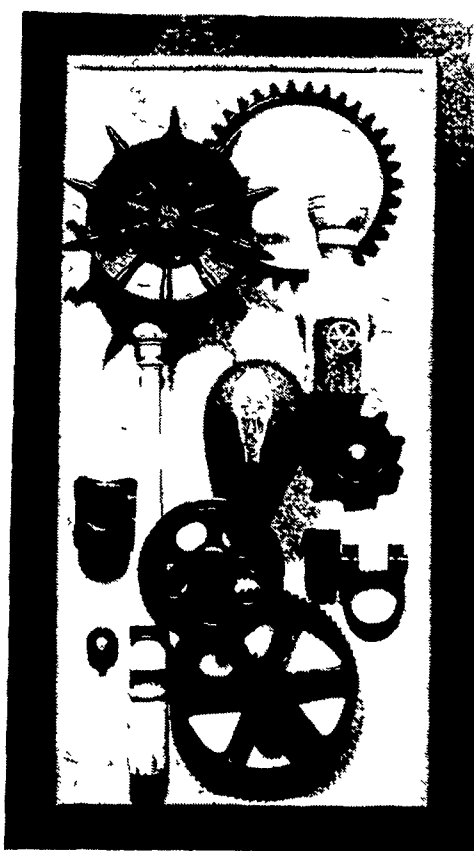

Constantine Kermes, a Pittsburgh native of Greek descent, has found inspiration both in the Byzantine icons of his ancestral home and in the Plain People of Lancaster County, the New England Shakers and other similar ethnic groups. Kermes designs farm machinery for Sperry New Holland, and has just closed a one-man show in Millersville State College's Ganser Library. He lives on Landis Valley Road in Lancaster.

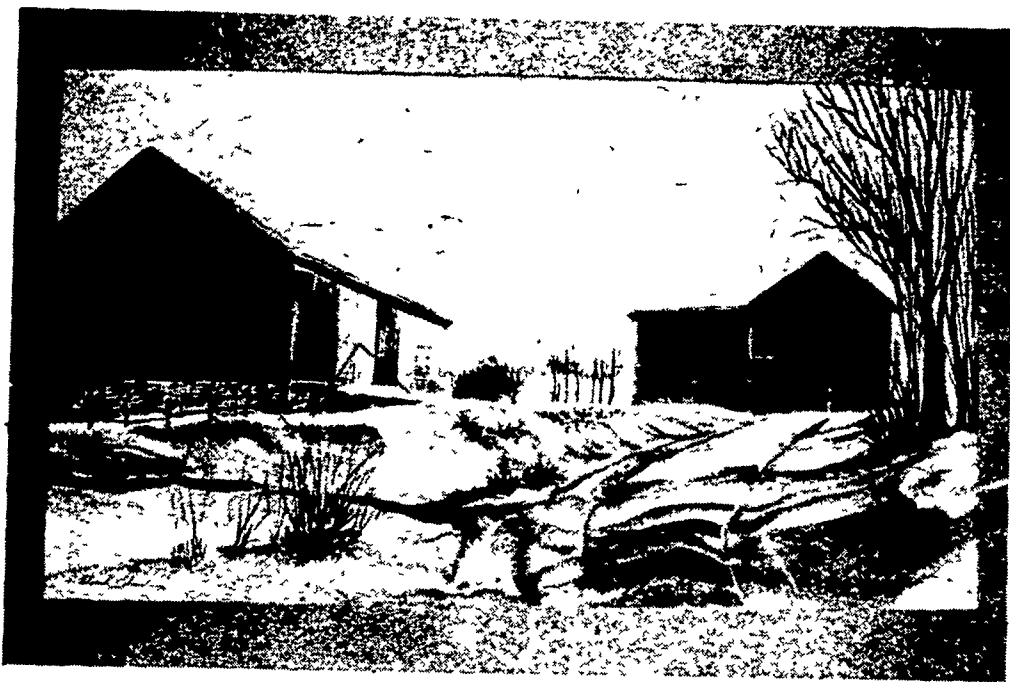