

Vaccination Urged For Horse Sleeping Sickness

The U.S. Department of Agriculture (USDA) has urged all owners of horses, mules and ponies to get their animals vaccinated for the three types of equine encephalitis--horse sleeping sickness--found in North America. The recommendation was made because of high mosquito populations present or emerging in flooded states and many other areas of the country.

Officials of USDA's Animal and Plant Health Inspection Service (APHIS) said horse owners should see their veterinarians about vaccination to protect against Eastern and Western equine encephalitis (EE and WEE), as well as Venezuelan equine encephalitis (VEE) that ravaged horses in southern Texas and Mexico in 1971.

The three diseases are caused by different viruses that are carried by mosquitoes, and can be transmitted to humans. Effective vaccines are available for all three.

APHIS officials warned however, that vaccines for EEE and WEE do not protect against VEE, likewise, VEE vaccine does not protect against the other two.

Once horses receive the initial EEE-WEE vaccine series, they should receive annual booster

shots. VEE vaccine provides ample protection for 18 months and possibly longer. APHIS officials recommend that horses vaccinated for VEE during the 1971 emergency be revaccinated--especially in states bordering Mexico and in areas of heavy mosquito infestation. Also, horses vaccinated for VEE when under six months of age should be revaccinated to help assure protection.

USDA veterinarians are coordinating surveillance efforts in the southwest and cooperating with Mexican authorities to detect and give warning of possible VEE outbreaks. On a nationwide basis, samples from any equine animal reported with encephalitis symptoms are submitted to USDA's Veterinary Services Diagnostic Laboratory (VSDL) in Ames, Iowa for the analysis needed to confirm a diagnosis of EEE, WEE, or VEE.

Outward signs of the three encephalitis diseases include depression, lack of appetite and drowsiness. Animals may frequently grind their teeth and stagger when moving. Death is common.

New Holland Baby Beef Club Plans Field Trip, Tour

The June meeting of the New Holland Baby Beef Club was held recently at the Mark Yoder farm, Elverson Rd.

The club is planning a field trip and tour of the New Holland Machine Company on July 28.

News Reporter William Hughes

FOR HANDLING GRAIN THE EASY WAY

We suggest you check our Bargain Prices on 6" x 32' Auger Elevators (PTO Drive)

A. L. Herr & Bro.
Quarryville, Pa.
Phone 786-3521

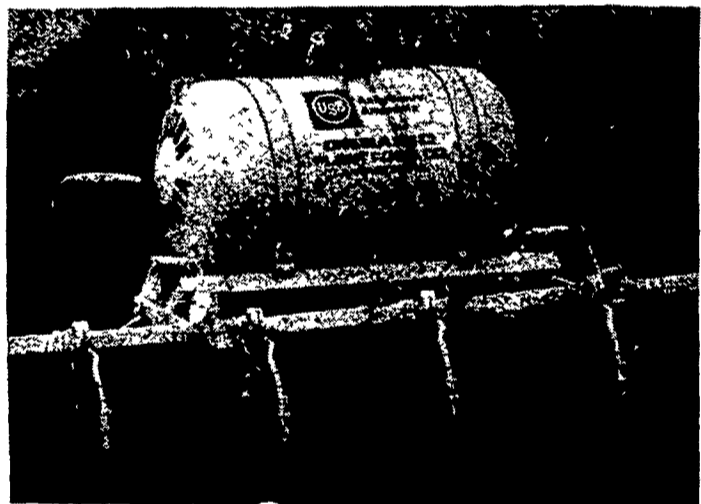

SIDE DRESS CORN

UP TO 18 INCHES

If You Missed Your Nitrogen Early Ammonia can be applied Between the Rows With our Rental Equipment.

TOP DRESS ALFALFA AFTER FIRST CUTTING.

We offer a complete line of Insecticides and Weed Killers for corn and Alfalfa.



BULK BLENDS

MASTER FARMER

ANHYDROUS AMMONIA

ORGANIC PLANT FOOD CO.

2313 NORMAN ROAD
LANCASTER, PA.

PH: 397-5152

Fulton Grange Members Attend State Convention

Fulton Grange 66 held its annual ice cream and strawberry party at the recent meeting at Oakryn in observance of June Dairy Month. Seventy quarts of home-made ice cream were made and served as refreshments. Richard Holloway, Master, conducted the business session.

Mrs. Jesse Wood, Mrs. David Knight, Mrs. Owen Groff and Glenn Hough attended the Pennsylvania State Grange Leadership School at Gettysburg College June 26, 27 and 28. The Junior Grange conducted a paper drive June 11.

The Agriculture committee, Richard Lefever and Ralph Bitler, presented the program Orval A. Bass, District Conservationist of the U. S. Soil Conservation Service, spoke to the Grange on "Use Of The Clean Streams Law." He pointed out the need for farmers to become cooperators in the soil and water conservation program. The Lecturer, Mrs. J. Stanley Stauffer Jr., was in charge of the centennial guessing box which was correctly guessed by Mrs. Jesse Wood.

Jeff Miller and Mr. and Mrs. James Cochran will show their Indian relics at the June 25 meeting

FOR YOUR INSURANCE NEEDS

\$10,000 Major Hospital Plan

Sick and Accident
Disability Income

Individual and Family Surgical
Individual and Family Hospital

Agent For Penna. Farmer

3 yrs. subscription \$5.00

Call or write: **Tom Wheary**

2321 Leaman Rd., Lancaster, Pa. 17602

Phone 687-6553

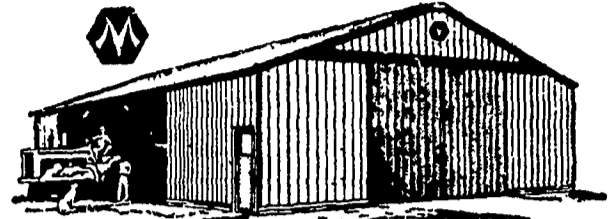

MORTON BUILDINGS

Want A Price That's Right?
WANT AN ATTRACTIVE BUILDING?
WANT A WELL BUILT BUILDING?

BUILDINGS FOR...

Machinery—Cattle—Horses—Hogs

- Commercial
- Industrial
- Garages (All Sizes)

For More Information Write

P. O. Box 668
Gettysburg, Pa. 17325

AGWAY

YOUR BASIC BUILDING NEEDS
at THESE LOW, LOW PRICES!

2" x 4" x 8' STUDS

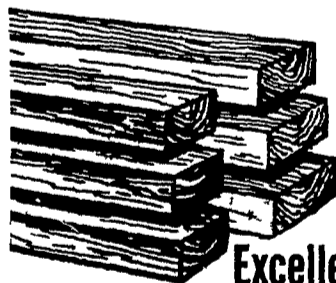

Excellent
for Remodeling

1.19 EACH

CONSTRUCTION GRADE FRAMING
LUMBER AVAILABLE IN THESE SIZES

2" x 4" - 10' 12' 14' 16'
2" x 6" - 10' 12' 14' 16'
2" x 8" - 10' 12' 14' 16'
2" x 10" - 10' 12' 14' 16'



RAIN CARRYING EQUIPMENT

5" K GUTTER
10' LENGTH
\$2.90 EA.

2" x 3"
DOWNSPOUT
10' LENGTH

\$2.44 EA.

Baked Enamel Finish;
Accessories Available;
Install It Yourself Easily

SUSPENDED CEILINGS

Everything you need to do a 10' x 12' Room

\$23.75 ONLY

Includes:
15-2' x 4' Panels
5-10' Wall Angles
3-12' Main Runners
15-4' Cross Tees
Beautiful and Low Cost

CEILING TILES

Free use of stapler gun with your order

12" x 12"

WHITE TILES

9c

Each 12" x 24"
Also Available
All 12' x 12' tiles sold in 64 sq. ft. cartons

SHEATHING PLYWOOD 5.95



1/2" C-D-X

4'x8' SHEET

AGWAY

1027 DILLERVILLE ROAD,
LANCASTER, PA.

PHONE 717-397-4761

NOW OPEN FRIDAY NIGHTS 'til 9 P.M.