

READ LANCASTER FARMING
FOR FULL MARKET REPORTS

**FEEDER PIG SALE
600 HEAD**

SATURDAY, MARCH 24, 1973

One Mile North of Goodville, East Earl

SALE No. 1 - AT 1:00 P.M.

**360 Head of York, Hampshire
and Duroc Feeder Pigs**

Terms by **JOHN J. ZEISET**

SALE NO. 2 at 2:00 P.M.

**240 Head of York, Hampshire
and Duroc Feeder Pigs**

Terms by **PAUL M. ZEISET**

3 way Cross Breeding

All breeding stock used from Certified Boars.

Information furnished day of sale
or call 215-445-6298.

ELTON HORNING, Auctioneer

Public Sale

Farm Machinery, Butchering Tools, Live-
stock, Feed, Antiques, Household Goods

SATURDAY, MAR. 24, 1973

at 10:00 A.M.

Located approx. 5 miles northeast of Delta off of
Rt. 74 & Rt. 372 by following the Slab Rd. to Hess's
Store then following signs to Sinclair Rd., in Lower
Chanceford Twp., York Co., Pa.

FARM MACHINERY

J.D. 2010 gas fully equipped, only 1400 hrs.; J.D.
3-16" bottom plow; J.D. B tractor; J.D. 14T baler;
J.D. 13 disc grain drill; J.D. #5 mower; J.D. 2 row
corn planter; fertilizer spreader; 3 pt. hitch 8 row
sprayer; 12 ft. harrow; disc harrow; J.D. 12A com-
bine with motor; Lapp 28 ft. elevator; Cardinal 16 ft.
elevator; David Bradley hay rake; D.B. PTO port-
able corn sheller on rubber with cob stacker; N.I.
12A spreader; corn drag; mounted wood saw for B-
J.D.; clipper seed cleaner; 3 flat bed wagons; 1 bu.
PTO seed sower; McCullough chain saw; pulley &
wood saw for Ford tractor; 2 hole corn sheller; trac-
tor tire pump; Stewart clippers; horse drawn furrow
plows; shovel plow; potato plow; cultivator; land
roller; rough lumber; wagon load of misc. tools &
farm items; pile of scrap iron; butchering tools; iron
kettles; stands; grinder; lard press; tables; benches;
wooden tub; stillard scales; platform scales; 5 sets
of block & tackles; butcher kettle furnace; anvil &
forge; log chains; milk cans; egg grader; egg washer;
chicken crates; chicken feeders & fountains; wooden
wheelbarrow; many items too numerous to mention.

LIVESTOCK & FEED

8 head of Angus-Hereford crossbred cows with
calves by their side at sale time. Ear corn by the
ton; hay & straw by the ton; timothy seed; cattle
racks for an 8 ft. Ford pickup truck.

ANTIQUES & HOUSEHOLD GOODS

Marble top bureau; wood box; library table; old
picture frames; butter scales; iron pot; jugs; jars;
crocks; clothes trees; rocking chairs; oak chairs &
furniture; drying rack; victrola & records; copper
wash boiler; cook stove; Kelvinator gas stove; bed-
room suite; occ. chairs; crib; playpen; electric
churn; vinegar barrel; old sheet music; dishes; pots;
pans; Etc.

Sale order: small tools & butchering equipment
first, then farm machinery, corn, hay & straw, cattle.
Antiques & household goods last.

Terms: cash or approved check

Mr. & Mrs. Donald Sinclair
Delta, Pa. R.D.#2

Robert L. Sechrist, auctioneer Ph. 382-4379
John Hope Anderson, clerk

Not responsible for accidents

Refreshment rights reserved

**New Mushroom
Fungicide Found**

Producers of the nation's 64 million dollar mushroom in-
dustry now have a new fungicide
named benomyl which is capable
of increasing yields by as much
as 48 percent, according to plant
pathologists at The Pennsylvania
State University.

By controlling a disease of
mushrooms known as Ver-

ticillium spot or dry bubble,
benomyl can add up to 114 million
pounds to the annual harvest,
says Dr. Paul J. Wuest, associate
professor of plant pathology
extension at Penn State. Such
increased production could mean
4 million additional man hours of
work and an increase of at least
15 million dollars to the economy

of the state, he adds

Dr. Wuest and associates term
the research with benomyl "an
excellent example of cooperation
between business and industry,
growers, and a university"

Involved with Penn State's
Agricultural Experiment Station
and Cooperative Extension
Service in the testing and
evaluation were the American
Mushroom Institute, the Butler
County Mushroom Farm of West
Winfield, the Fungicide
manufacturer and several
growers

The registered label ap-
plication rate is 1 pound of
benomyl per 100 gallons of water
which will cover 8,000 square feet
of producing surface. Preferably,
the first application should be
made 3 weeks before mushrooms
appear on the beds. However it
may also be used on a curative
basis if diseased mushrooms
appear during the early growth
stages. It should not be applied
within 2 days of harvest

Benomyl residues on
mushrooms were well below 5
parts per million within 2 days
after application. Federal
regulation permits up to 10 parts
per million of a benomyl residue

Residue studies were carried
out by Dr. Charles D. Ercegovich
and associates at the Pesticides
Research Laboratory and
Graduate Study Center at Penn
State. Earlier experiments at the
Mushroom Research Center,
conducted by Drs. Wuest and
Herbert Cole, Jr. and T. G.
Patton, showed that yield of
mushroom strains was not af-
fected by dosage of benomyl
needed to control the disease

Benomyl reduced the number
of mushrooms infected with
Verticillium spot from 1365 per 5
square feet down to 1 or 2 in the
same area. To achieve such
disease control the fungicide was
applied when mushroom beds
were first covered with soil, and
again when mushrooms first
began to form

PENNSYLVANIA LANDRACE ASSOCIATION
STATE SHOW and SALE



"THE GREAT
WHITE BREED"

Saturday, Mar. 24, 1973

Show: 9:00 A.M.

Sale 1:00 P.M.

Location: Pennsylvania Farm
Show Building
Harrisburg, Pennsylvania

- - 50 HEAD - -

BRED GILTS -

OPEN GILTS - BOARS

The original lean meat breed.

The world's best mothers.

More capacity to produce.

An asset to any herd.

LANDRACE TRADE MARKS

For catalog write to: **JAY D. BLATT, Secretary**
PENNSYLVANIA LANDRACE ASSOCIATION
R2, Annville, Pennsylvania 17003

**PUBLIC SALE
OF**

**FARM EQUIPMENT, SHEEP AND
HOUSEHOLD GOODS**

SATURDAY, MARCH 24, 1973

at 10:00 A.M.

LOCATED AT 1101 GYPSY HILL RD.,
LANCASTER R.D.

APPROX. 6 MILES SOUTH OF LANCASTER via
ROUTE 222. At

Big Springs Tourist Home turn north on Gypsy
Hill Rd. Approx. 2 miles

15 Ton corn, No. 300 Massey Ferguson self-propelled
combine, full power. No. 3000 Ford diesel tractor. No.
80 Ford tractor with hydro-manure loader & bucket.
No. 77 Oliver tractor. New Holland No. 270 hay liner
baler. N.H. 5 bar rake. N.H. hay crimper. New Idea 2 row
corn picker. Ford equip: 4 row corn planter, 3 p.h. two
14" bottom plows, 3 p.h. pick-up disc. 3 p.h. 3 sec.
spring harrow. 3 p.h. 7' mower, scraper, 3 p.h. jack, 3
p.h. weeder, tractor chains. Oliver 13 disc grain drill
No. 206 N.I. manure spreader. J.D. 28 disc, J.D. 3 sec.
spring harrow. Oliver 2 row cultivator, cultipacker, 3
bottom Oliver 14" plow, Brush Hog Cutter, lime drill,
sower, weed sprayer, 3 N.I. flat bed wagons, 38' hay
elevator, 25' feed worm, PayPack hammer mill, 50'
endless belt, grain bin, double & single tobacco ladders,
10000 lath, 2 row Stauffer tobacco planter, 2 or 4 row
tobacco sucker sprayer, baling box, 300 gal. water tank,
walking plow, 2 plate stove, corn sheller, grindstone,
beam & platform scales, 40' wooden ext. ladder, air
compressor, bench vise, 20 ton & old wooden jacks, log
chains, block & tackles, ropes, ex. cords, odd lumber, 3
Bull Dog elec. fencers, all kinds of barn, shop & hand
tools, nuts bolts etc.

SHEEP: 10 ewes with lambs & ram.

HOUSEHOLD GOODS: 2 door G.E. frost free refrig.,
G.E. dryer & wringer washer, 9 pc. mahg. Slough dining
room suite, wood box-high back, blanket chest, walnut
night table, mahg. 3 sec. book shelves, odd tables, uph
arm & slipper chairs, other furn. Oval & other picture
frames, crocks, flat irons, tin ware, dated & canning jars,
old valentines, post cards & sheet music. Lamps,
glassware & china. Elec. appliances, pots & pans
Curtains, blankets & piece goods. Other misc. articles.
Not responsible for accidents day of sale.

Food Available.

Sale by

Mr. & Mrs. Benjamin Mowery

HOWARD SHAUB, Auctioneer

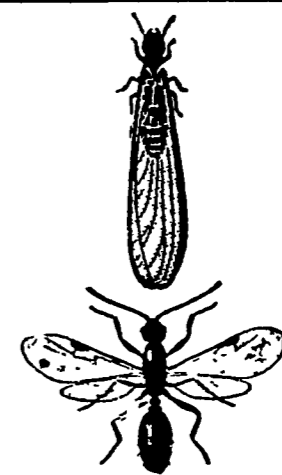

**Which Bug is
the Termite?**

The top one, the bottom bug
is a flying ant. Notice its
narrow waist. The termite
has a broad waist. They're
quite different, actually. If
you have termites or
suspect them in your home,
call us.



J.C. EHRlich Co. Inc.
1278 Loop Road
Lanc., Pa. 17601
Phone 717-397-3721