

**READ LANCASTER FARMING  
FOR FULL MARKET REPORTS**

**LANCO BEDDING**

**FOR POULTRY & LIVESTOCK**  
WOOD SHAVINGS & PEANUT HULLS  
**PEANUT HULLS NOW AVAILABLE.**

CALL 299-3541

WE  
SPECIALIZE  
IN

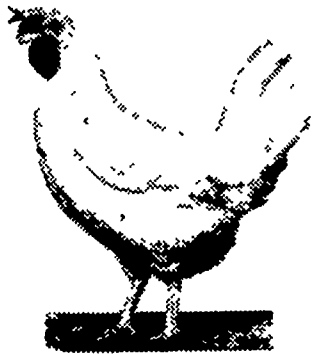

**LEGHORN  
FOWL**

Contact Us For A Competitive Price

**GOOD'S  
POULTRY, INC.**

Columbia RD1, Pa. Phone 717-684-2215  
or 684-2228

"Serving Eastern Penna. Since 1943"

**Farm Women Societies**

**Society 1**

Farm Women Society 1 members, their husbands and guests toured the Hershey Medical Center through a slide presentation at the Center on November 3.

A short business meeting was held in the lobby at the Center. It was reported that nine Society members attended the 55th County Convention held at the Lancaster School of the Bible.

It was announced that the annual Farm Women's Spring Rally will be held at the Cambria War Memorial Building, Johnstown, on May 16, 1973.

The Christmas Decoration and Foods Demonstration for women will be held at the Farm and

Home Center on November 28. Demonstrations will be held in the morning and Mrs. Everett Bloom will be the afternoon speaker.

A Homemaker's Seminar has been scheduled at the Hilton Inn, Lancaster, April 3 and 4, 1973. Dr. Joyce Brothers will speak on "The Challenge of Being a Woman."

The next meeting will be held at 1:30 p.m. Saturday, December 2 at the Quincy Home. A program will be presented and refreshments served. Mrs. Mildred Eiseman will be the speaker and Mrs. Amos Sherk will present the devotions.

were invited to the dinner. Mrs. Denlinger serves as County president.

Societies 11 and 12 will entertain guests at Conestoga View on November 16.

The Society sponsored a bus trip to Otts Gardens and to Swiss Forest recently, with lunch at the Collegeville Inn.

The next meeting will be at the home of Ethel Kindig, 30 Wabank Road, on November 18. Mrs. Kindig will serve dessert before the meeting at 1:30 p.m. The program will be on Christmas decorations, presented by Mrs. Helen Hess, former County president.

**Society 12**

Farm Women Society 12 met Saturday, October 28 at the Bird-in-Hand Restaurant for a family dinner and to celebrate the Societies 46th anniversary. There were 49 present at the dinner.

Mrs. Donna Henry, president, presided at the meeting. The Milkmaids, a musical group from Society 29, entertained.

Mrs. Ethel Kindig, a past president, gave a history of the Society which began in 1926. Eleven ladies have served as president. Each president present was recognized and gave a few comments.

Mr. and Mrs. Aaron Denlinger

**Fix-It Tip**

Prepare the outside of your home and grounds for winter with a general check-up and a few chores.

All gutters should be cleaned of debris because ice and snow will damage them. Rain hangers where needed so that gutters are not sagging.

Check for cracks in foundations, sidewalks, concrete steps and driveway, and patch, after cleaning thoroughly. Periodic freezing and melting will cause extensive damage. Fill in all expansion joints in concrete with commercial products made for that purpose.

When you take off window and door screens, put them away clean, cover them and store in a dry place.

**Cockroaches Can Be Controlled**

Sanitation helps to prevent a rapid buildup of cockroaches, but periodic applications of insecticides are usually needed. Ant and roach aerosols are effective against cockroaches, but it is necessary to respray at regular intervals because the roaches may invade a house from the outside or be carried inside in packages or cartons, say Extension Service entomologists at Pennsylvania State University. Treat only those areas in the house where roaches hide or walk while searching for food, and always follow carefully the directions on chemical containers. Contact your county agent (Cooperative Extension Service Office) for further information.

**Needle Arts**  
By NANCY SEWELL



2075

**Wedding Bells**

A lovely panel embroidered in simple stitches and soft colors: the proud couple will cherish it. Pattern No 2075 has 10 iron transfers for 11" x 14" design, color chart and stitch illustrations.

TO ORDER, send 60 cents with name, address with zip code, pattern number and size to NEEDLE ARTS, P.O. Box 5251, Chicago, Ill 60680.

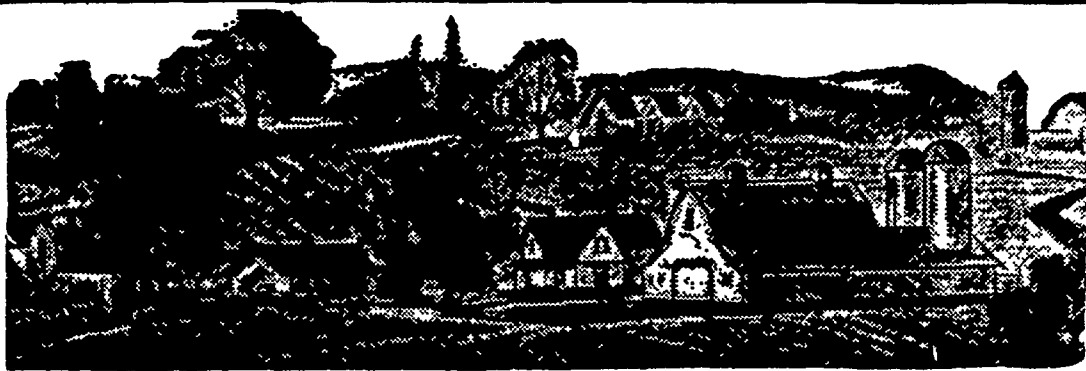

**FREE SAMPLE COPIES**

Copies of LANCASTER FARMING are not always easy to find — they are not sold on newsstands — and perhaps some of your friends may not be acquainted with our weekly service.

We'll be glad to send, without charge, several copies of LANCASTER FARMING to your friends or business associates. Just write their names and addresses below — (You'll be doing both them and us a favor!)

_____ To _____	_____ To _____
_____ Street Address & R. D. _____	_____ Street Address & R. D. _____
_____ City, State and Zip Code _____	_____ City, State and Zip Code _____
(You are not limited to two names. Use separate sheet for additional names.)	
_____ Your Name _____	_____ Address _____

CHECK here if you prefer to send a Year's (52 issues) GIFT subscription for \$2 each (\$3 each outside of Lancaster County) to your friends listed above. If so \$..... enclosed, or

Bill me later.

Please mail this form to:

**LANCASTER FARMING**

P.O. BOX 266, LITITZ, PA. 17543



**WORK HORSE 800  
TRACTOR WITH  
SNOW THROWER**

**\$950**

- Toss snow aside behind power of 8 hungry horses
- Blast through the deepest drifts
- Electric key start
- Hitch up 42" snowblade or 32" snow thrower and watch snow disappear
- Push button electric attachment clutch
- Snow country options include rear wheel weights and tire chains
- Choose from 42 optional attachments to save your back next spring and summer too.

**GEHMAN BROS.**

1 mile North of Terre Hill on Rt. 897  
East Earl R.D.1, Pa.  
Phone 215-445-6272