

## Chester County 4-H'ers Win At Regional 4-H Sheep Show

Several Chester County 4-H members won honors at the first annual Southeast Pennsylvania 4-H Sheep Show held recently at the Montgomery County 4-H Center, Lansdale.

Steven VanVleet, Pottstown, was named the best senior showman while exhibiting the champion Hampshire sheep, later named the champion of the show Ann Baroni, Downingtown, placed first in the junior division blocking contest and second in junior division showmanship contest.

Karen Blumenthal, Chester Springs, placed first in the first year member showmanship contest while her brother Robert, placed second. Joan Liesau, Spring City, placed first in the senior division of the blocking contest and second in senior division showmanship, while exhibiting the reserve champion Hampshire sheep.

In the Hampshire breed competition, Joan Liesau

exhibited the first place aged ewe and ewe lamb, and the second place yearling, while Steven VanVleet exhibited the first place yearling and Robert Blumenthal sixth place ewe lamb.

In the Dorset ewe lamb competition, Karen Blumenthal exhibited second place animal while Ray Taylor, Elverson, showed the third place Suffolk ewe lamb.

In the junior showmanship contest, Jeff Baroni, Downingtown placed seventh. Ray Taylor placed third in the junior blocking contest while Steven VanVleet placed fifth in the senior blocking contest.

There were 39 different animals shown with 45 different 4-H members participating in the show. The regional 4-H Sheep Show is one segment of the 4-H sheep project sponsored by the Chester County Cooperative Extension Service and The Pennsylvania State University. Members in the sheep project

## York Man Heads USDA Program

Jack R. Grey was named director of the U.S. Department of Agriculture's Plentiful Foods Program, it was announced by Ervin L. Peterson last week in Washington.

The Plentiful Foods Program is administered by USDA's Agricultural Marketing Service. The program designates and publicizes, on a monthly basis, foods which are expected to be in abundant supply and in need of marketing aid.

A native Pennsylvanian, Grey earned a BA Degree in business administration at Pennsylvania State University in 1943. He was active in campus politics, was elected president of the student body, and won the Eastern Intercollegiate Boxing Association bantamweight championship.

Grey, who is fifty, is married to the former Emily Kelly. The Greys have three sons and a daughter, and reside in York.

### Shark Difference

Sharks differ from most fish with respect to bone structure in that they have gristle instead of true bone in their skeletons.

receive instruction from Eugene Liesau, Spring City, volunteer adult 4-H leader.

## READ LANCASTER FARMING FOR FULL MARKET REPORTS

## Complete line of building blocks

Limestone Block  
Hollite Block  
Holland Stone

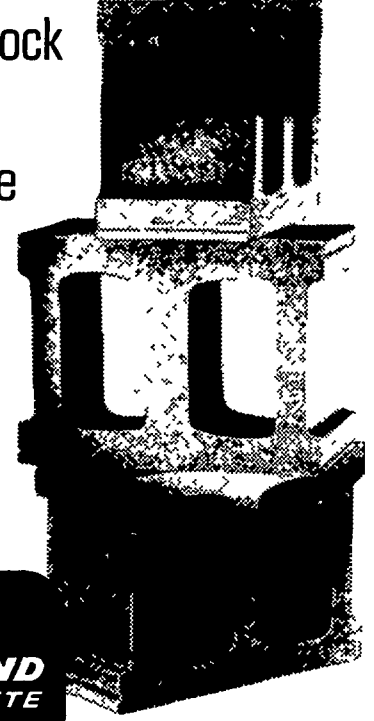

NEW HOLLAND, PENNSYLVANIA / 717 354-2111

NOW! For Hog Men From  
**YOUR WAYNE DEALER**

Headstart Early Weaning

Wayne  
TAIL  
CURLER  
ROCKETS



FOR EARLY WEANING  
50¢

Wayne  
TAIL  
CURLER  
PIG  
STARTER



50¢

All-New! Here's great new profit-making help for you—all-new Wayne Tail Curler Rockets. Pigs can be weaned as early as 3 weeks. This pre-starter formula is rich in milk products for added taste appeal and fast starts.

Follow with all-new, highly fortified Wayne Tail Curler Pig Starter, with the quality protein to build 50 pounds of pig fast!

USE WAYNE ANIMAL HEALTH AIDS TO KEEP YOUR LIVESTOCK AND POULTRY HEALTHY

Feed for the difference  
Innovations make.

Feed Wayne.



From Allied Mills: THE INNOVATORS

ROHRER'S MILL  
R. D. 1, Ronks

JE'MAR FARM  
SUPPLY INC.  
Lawn — Ph: 964-3444

H. JACOB HOOBER  
Intercourse, Pa.

HAROLD H. GOOD  
Terre Hill

GRUBB SUPPLY CO.  
Elizabethtown

E. SAUDER & SONS  
R. D. 1, East Earl

HERSHEY BROS.  
Reinholds

WHITE OAK MILL  
R. D. 4, Manheim

MOUNTVILLE  
FEED SERVICE  
R. D. 2, Columbia

DUTCHMAN FEED  
MILLS, INC.  
R. D. 1, Stevens

STEVENS FEED MILL,  
INC.  
Stevens, Pa.

PARADISE SUPPLY  
Paradise

POWL'S FEED SERVICE  
R. D. 2, Peach Bottom

H. M. STAUFFER  
& SONS, INC.  
Witmer

## MORE HOUSE FOR LESS MONEY!

Paul's Can Deliver and Erect This  
**BIG** All  
**24' x 60'** For  
Three Bedroom Home Only  
**14,900**



Expertly Designed—Superbly Built—Economically Priced

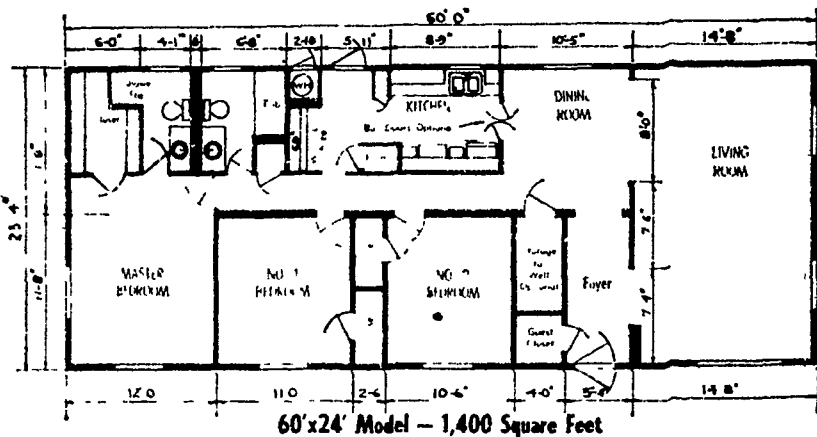

★ Carpet in living room, dining room, hall & master bedroom

★ 2 Baths

★ Sliding patio doors dining room

★ 52 gallon H.W.H.

★ 14 cubic ft. refrigerator

★ 30" Gas range

★ 1/4" Paneling throughout

★ Loads of storage space

★ 235# Shingled roof

★ Washer & dryer area

★ Curtains & drapes

★ Maintenance free exterior & interior

Mortgages available up to 25 years — MODEL ON DISPLAY

**PAUL'S MOBILE HOMES** Inc.

W. Main Street (Rt. 230)  
653-1476

OPEN 9-9 Daily

Mount Joy, Pa.  
9-5 Sat.