

Mrs. Giffing Honored By Fulton Grangers

Fulton Grange 66, meeting in regular session at Oakryn August 28, honored Jesse Cutler of Drumore as the Granger of the Year. His name has been entered in the statewide contest of the Pennsylvania State Grange. He has held many local and state positions in community organizations as well as in the Grange. His most recent one has been serving as chairman of the advisory committee which secured the health center for the Southern Lancaster County area located in Quarryville in one year's time. He is still acting as chairman of the advisory board.

He is an elder of the Chestnut Level Presbyterian Church, building manager of Donegal Presbytery's camp which serves 26 churches, a member of Lancaster County Transportation committee, which is an advisory committee of the Lancaster County Planning Commission, a member of Lancaster County Family and Children's Service, president of United Dairy Farmers Co-op of Oxford and a member of many farmer co-ops.

He was a member of Solanco Fair Association when the fair was organized in 1950, a former member of Solanco School Board and president of the Rural Safety Council. In the Grange he has served as Master of the Penn State Grange, Fulton Grange and Lancaster County Pomona Grange. In the Pennsylvania State Grange he served as Deputy State Master for Lancaster County, as a member of the Finance committee and of the Legislative committee and manager and treasurer of the Keystone Grange Exchange.

Mrs. J. Stanley Stauffer Jr., Lecturer, presented the program honoring Cutler with the theme "The Grange Colors." Taking part were C. G. McSparran, Mrs.

Jesse Wood, Mrs. Richard Holloway, Gyles Brown, Miss Joyce Galbreath, Mrs. James Brown and Clifford Holloway Jr.

Mrs. Ambrose Giffing conducted a square dance number with the following taking part: Misses Karen Overly, Joyce and Peggy Galbreath, Mr. and Mrs. Clifford Holloway Jr., Mr. and Mrs. Charles Tindall Sr., Mr. and Mrs. Jesse Wood, Clifford Holloway III, Ambrose Giffing and Arba Henry.

Also honored at Monday night's meeting was Mrs. Ambrose Giffing, Peach Bottom, whom the Grange honored with a "This Is Your Life" program in recognition for having served 10 years as chairman of the ways and means committee.

Charles McSparran was master of ceremonies. Taking part in this program was Mrs. Giffing's husband and two sisters and their families, Mr. and Mrs. Daniel Nicholas of Rochester, N.Y., Mr. and Mrs. George Gottselg and daughter Dianna of Willow Street RD, her mother-in-law Mrs. Mary Giffing of Peach Bottom, her sister-in-law and husband Mr. and Mrs. Ralph Sweigart of Lancaster, a friend, Mrs. Mary Evans of Lancaster, Thomas Bradley who

represented the Penn Hill Friends Meeting True Blue class, Mrs. Clayton Wiley representing the Robert Fulton Fire Company Auxiliary, Mrs. Samuel Wenger representing the Drumore Flower Club, Hubert Wittenberg of Strasburg from the Shoe Flyers Square Dance Club and Mrs. Nellie Volk who recently retired from Volk's orchestra.

Some of Mrs. Giffing's past and present fellow committee members paying tribute to her faithful service were: Mrs. Susan Fite, Mrs. Charles Reath, Mrs. Mary Sinclair, Mrs. Anna Armstrong, Mrs. Earle Gilbert, Mrs. Rebecca Quinn, Mr. and Mrs. Charles Long, Earl Smoker and

James King. Richard Holloway, Master of the Grange, presented Mr. and Mrs. Giffing with a combination tape recorder-radio with a tape of the program and Mrs. J. Stanley Stauffer Jr., Lecturer of the Grange who arranged the program, presented them with a boutonniere and a corsage.

Election of officers will be held at the next meeting, September 11. Mrs. J. Stanley Stauffer Jr. will be in charge of entertainment.

Taxi's Travels

Although the resort island group has an area of only 21 square miles, a taxi driver on Bermuda may cover 25,000 miles a year.

Witmer Cow Cited

Penn Del Prince Melody, a senior two-year-old Registered Guernsey cow owned by Raymond F. and Louise A. Witmer, Willow Street, has completed an official DHIR actual production record of 11,070 pounds of milk and 568 pounds of butterfat in 305 days, two times a day milking, according to The American Guernsey Cattle Club. The testing was supervised by Penn State University.

In the Kitchen

STRAWBERRIES FLORENS-LOUIS

4 cups fresh strawberries
½ cup granulated sugar
1 cup champagne
1 cup heavy whipped cream
¼ cup slivered, blanched toasted almonds

Wash and hull strawberries. Place in a large crystal bowl or similar container. Sprinkle with sugar, tossing lightly. Pour champagne over the strawberries and chill for two hours. Serve in individual dishes, covered with whipped cream and almonds. Makes six servings.

Try A Classified Ad
It Pays!

DO YOU REMEMBER
BLACK-OUTS & BROWN-OUTS
TURN ON WITH ELECTROMECH
STANDBY GENERATORS



ELECTROMECH
34 NORTH READING ROAD
EPHRATA, PA. 17522



717-733-7911

RED ROSE DAIRY BOOSTER PELLETS



A new feed which contains 10 grams of Methionine Analog per pound. It is designed for use as a "top dress" feed, or for use in Red Rose Supplement mixes.

Red Rose customers are getting excellent results with feeds containing Methionine Analog. This new feed is needed where dairymen feed in milking parlors or use supplement mixes.



FOR FEEDING DIRECTIONS CONTACT

YOUR LOCAL INDEPENDENT RED ROSE DEALER

QUARRYVILLE AREA

**RED ROSE
FARM SERVICE, INC.**

N. CHURCH ST.
QUARRYVILLE, PA.
786-7361

BUCK, PA.
284-4464

ATGLEN AREA

BROWN & REA, INC.

ATGLEN, PA.
215-593-5149

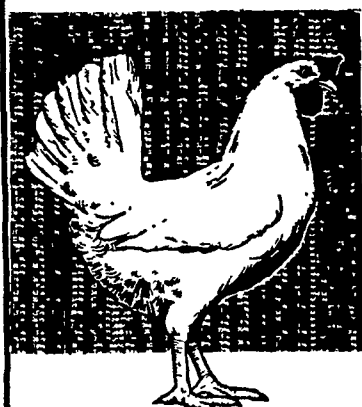

sustain top
production
with the
**BABCOCK
B-300**

Keeping production up...costs down...is the profit key in poultry operations. And more and more records on commercial flocks of Babcock B-300's... "The Businessman's Bird"... show sustained production of top quality eggs...often with an additional 20 to 30 eggs per bird housed over other strains. Come in... look at the records and the B-300... "The Businessman's Bird".



**BABCOCK
FARMS, INC.**
Telephone (717) 626-8561