

Poultry Market Reports

Fogelsville

Tuesday, August 15
(Prices paid dock weights cents per pound, except where noted).

Hens, heavy type 7-21, mostly 12-17; Pullets 9-29½, mostly 24-29; Roasters 11-31, mostly 18-30; Ducks 32½-35½; Drakes 19-22; Rabbits 14-43, mostly 35-40; Guinea 80-1.10, mostly 85-1.00; Pigeons (per pr.) 92-3.51.
Total coops sold 361.

Auction every Tuesday. Poultry received Monday 7 P.M. to 10:30 P.M., Tuesday 7 A.M. to 12 Noon. Sale at 11:30 A.M.

Delmarva

BROILERS

Wednesday, August 16

Ready-to-cook movement continues good as buyers begin to secure weekend needs. Slaughter schedules continue heavy at most plants. Advance interest slow in developing as a wait and see position prevails. Less than trucklot prices held unchanged on both plant and U.S. Grade A. Live supplies fully adequate at desirable weights. Undertone fully steady though often cautious. Pool trucklot prices for Thursday arrival: U.S. GRADE A 30-33 M 30; PLANT GRADE 29-31 M 29.

New York Eggs

Prices trended higher. Street trading is improved on all sizes and grades and is fairly active. Mediums and smalls are moving to a more favorable position and local stocks on hand are reduced to adequate levels. Large are well cleared and total holding are no more than sufficient to fill trade needs. Carton demand is good and major retail outlets note sharp increase in movement on all sizes. Offerings are generally adequate on large and mediums.

xxx

Dairyman Neil Bruynis, Ohio, has discovered where the real money is in dairy farming. He gets 60c a gallon for milk—but \$2.40 a gallon for a product he processes and sells called "Nature's Own Deodorized Liquid Cow Manure."

ALUMINUM SLATS

Big Dutchman Aluminum Slats - longer life of aluminum PLUS the benefits of a new design "Positive Locking" spacers mean uniform weight distribution Non-Skid surface with no dirt collecting ridges Pre Fab panels for easy installation
Two Styles and sizes for farrowing or finishing

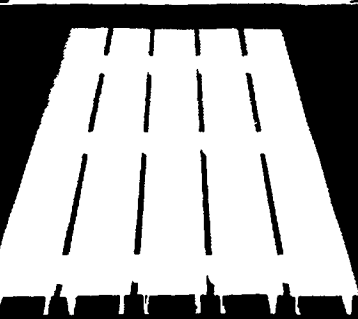

Big Dutchman
A DIVISION OF U.S. INDUSTRIES, INC.

Eastern Branch

215 Diller Ave.
New Holland, Pa.
Ph. 354-5168

Weekly New York Egg Market

(From Monday, August 21st to Friday, August 25th)

| | Mon. | Tues. | Wed. | Thurs. | Fri. |
|----------------|----------|-------|------|--------|------|
| WHITE | | | | | |
| Fcy. Ex. Large | 37 | 37 | 39 | 40 | 41 |
| Large | 34 | 34 | 36 | 37 | 38 |
| Mediums | 26 | 26 | 27 | 27 | 28 |
| Pullets | 19 | 19 | 19 | 19 | 20 |
| Peeweese | 12 | 12 | 12 | 12 | 13 |
| BROWN | | | | | |
| Fcy. Large | 41 | 41 | 43 | 43 | 44 |
| Mediums | Unquoted | | | | |
| Pullets | Unquoted | | | | |
| Peeweese | Unquoted | | | | |
| Standards | 28 | 28 | 29 | 30 | 31 |
| Checks | 15½ | 15½ | 15½ | 15½-16 | 16 |

Long tone - Demand continues active on large sizes and is improving on small sizes.

Eastern Pa. and N.J.

Wednesday, August 16

Prices of light type hens steady. Offerings generally short of needs as several plants only working part-time. Demand for finished product good. Offerings of heavy hens barely adequate for a fair call. Prices paid at farms: light type hens 5-9 mostly 8½-9 in Pa., mostly 8-9 in N.J., heavy type hens 13-14.

New Holland Dairy Cattle

Wednesday, August 16

Reported receipts of 64 head of cattle, 23 heifers; market steady with last weeks market.

Load Franklin County cows, fresh, 460 - 650; springers 495 - 610.

Load New York State cows, fresh, 370 - 510.

Load Vermont cows, fresh, 410 - 630.

Load Wisconsin cows, fresh, 480 - 625.

Locally consigned cows, 330 - 590.

Heifers 250 - 460.

Samuel Johnson was the first to illustrate the meaning of words by quotations from the writings of well-known authors. Approximately 14,000 authors are quoted in Webster's Third New International Dictionary.

Omaha Cattle

Thursday, August 17

Compared to previous week's close: slaughter steers High-Good to Prime mostly 1.00-1.25 lower. Standard to average-Good 50-75c lower. Heifers mostly 1.00-1.25 lower. Cows steady and bulls steady to 50c higher. Feeder cattle and calves weak to 50c lower.

Four day receipts of 18,200 as compared to 16,250 the previous week and 18,350 a year ago. Slaughter steers approximately 38 per cent, heifers 40 per cent, cows 11 per cent, feeders 8 per cent. The exception of the previous week's rather stable fed cattle trade; slaughter steers and heifers have closed lower in five of the last six weeks. Fed cattle prices were under pressure from the start and increased supplies coupled with sharply declining wholesale carcass trade pushed prices to the lowest level since mid May.

STEERS: Early in the week eleven loads High-Choice and Prime 1036-1310 pounds 3-4 36.50-36.75. At mid-week ten loads same grade 1156-1313 pounds 3-4 36.00-36.35. Choice 950-1300 pounds 2-4 34.75-35.75 late. Mixed Good and Choice 950-1250 pounds 34.00-34.75. Good 32.00-34.00. Standard and Low-Good 31.00-32.00.

Average cost slaughter steers first three days 35.50, average weight 1085 pounds as compared 36.26 a week ago and average

WE
SPECIALIZE
IN



**LEGHORN
FOWL**

Contact Us For A Competitive Price

**GOOD'S
POULTRY, INC.**

Columbia RD1, Pa.

Phone 717-684-2215
or 684-2228

"Serving Eastern Penna. Since 1943"

weight 1112 pounds and 32.81 and 1080 pounds a year ago.

HEIFERS: Nineteen loads High-Choice and Prime 876-1049 pounds 3-4 35.35-35.75 early. At mid-week six loads same grade 943-957 pounds 3-4 34.85-35.25. Choice 850-1025 pounds 33.75-34.75 late. Mixed Good and Choice 825-1000 32.00-33.75. Good 30.00-32.50. Standard and Good 29.00-30.00.

COWS: Utility and Commercial 25.50-27.00. A few Utility Dairybreds 27.25-27.50. Canner and Cutter 23.50-25.75. Mixed Cutter and Low-Utility 25.75-26.00. Shelly Canner 21.50-22.50.

BULLS: Utility, Commercial and Good 28.50-33.00. Commercial yield grade 1-2 33.50-34.00, a few 34.50. Cutter and Low-Utility 25.50-28.50.

FEEDERS: Feeder cattle closed weak to 50c lower. Outshipments of 1,500 compared with about the same number the previous week. Supply mainly 900-1050 pound two-way steers. Three loads mostly Choice 760 pound steers 38.50. Couple loads Choice 964-1047 pounds 36.00. Bulk High-Good and Choice 901-1103 pounds 35.00-35.75, some lots mostly Good 918-1010 pounds 33.00-34.50. Load Choice 482 pound heifers 41.00. Two loads Choice 654 pounds 37.70. Mostly Choice 700-886 pounds 33.00-35.50, part load Good 787 pounds 31.75.

The Old Timer



"Good gardening is a matter of taking pains—mostly in the small of the back."

LANCASTER FARMING

Lancaster County's Own Farm Weekly

P.O. Box 266 - Lititz, Pa. 17543
Office: 22 E. Main St., Lititz, Pa. 17543

Record-Express Office Bldg.
Phone: Lancaster 717-394-3047 or Lititz 717-626-2191

Richard E. Wanner, Editor
Subscription price: \$2 per year in Lancaster County; \$3 elsewhere

Established November 4, 1955
Published every Saturday by Lancaster Farming, Lititz, Pa.
Second Class Postage paid at Lititz, Pa. 17543

Members of Newspaper Farm Editors Assn., Pa. Newspaper Publishers Association, and National Newspaper Association.

Smile!

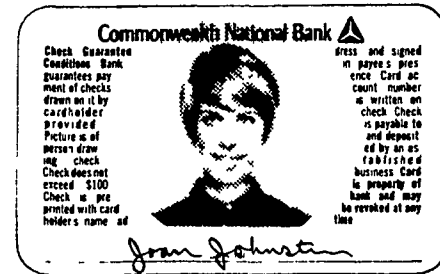

**You're on
Commonwealth
Master Charge**

**Commonwealth
National Bank**
The Master Charge Bank

WINPOWER

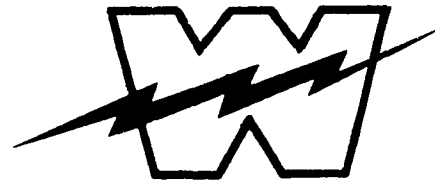

**TRACTOR DRIVEN
ALTERNATORS**

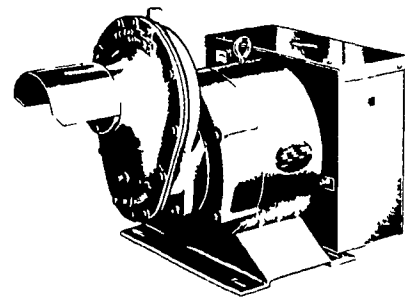

**WORLDS LARGEST
MFG. OF
TRACTOR-DRIVEN
ALTERNATORS**

PTO Units
Available From
7 KW to 60 KW
20 Year
Warranty

**POWER
WHEN YOU NEED
IT MOST**

1800 RPM

INSIST on a FREE
WINPOWER DEMONSTRATION
at YOUR Farm

Before You Buy ANY Tractor
Driven Alternator

L. J. EDWARDS
FARM SALES, Manager

CALL NOW



ELECTROMECH
ELECTROMECHANICAL SERVICE
ROUTE 222, EPHRATA, PA. 17522

PHONE (717) 733-7911

LP-NATURAL GAS
GASOLINE
DIESEL
ENGINE GEN.
SETS TO
200,000 WATTS

ELECTRIC MOTOR • GENERATOR • POWER TOOL SPECIALISTS