

# SCS Field Day Winners

(Continued From Page 1)

Harvey S. Sauder, New Holland, took top honors in the

contour-plowing contest. He will also represent the county in the state plowing contest, to be held

in Somerset.

Earl Haldeman, Mount Joy, was second in contour plowing, and Larry Brubaker, Elizabethtown, was third.

In the tractor driving contest, Dudley Rohrer, Manheim, took first place with an unusually good performance. "We were amazed," said one judge, "at the way he drove that John Deere tractor around the course. He hardly made any mistakes." Dudley is the son of Mr. and Mrs. Daniel Rohrer. He will represent the county during 4-H State Days at Penn State, August 7-9.

Lloyd Hoover, Garden Spot, captured top honors in the land judging contest. Gerald Musser, Ephrata, came in second, Tom Martin, Garden Spot, placed third, and Mike Roland, Solanco, was fourth.

A greased pig chase was held after all the other activities. John Groff, Lititz, was the lucky prize-winner.



Harvey S. Sauder (left), New Holland was the top contour plowman at Tuesday's Lancaster County Conservation Field Days held at the Roger Thome farm, Elizabethtown. Frank Burkhart, Lancaster, captured first-place honors in level-land plowing for the third straight year.



## Farm Calendar

(Continued From Page 1)

Virginia Poly-Tech Institute, Blacksburg, Va., July 30-August 4

Monday, July 31

Lancaster County FFA Hog Show and Sale, Lancaster Stockyards, July 31, August 1.

Tuesday, August 1

Lancaster County Farmers Association board meeting, Farm and Home Center.

Wednesday, August 2

Lancaster County Soil and Water Conservation District meeting, Farm and Home Center.

Thursday, August 3

5:30 p.m. — Lancaster County Vocational Agriculture teachers picnic, Robert Herr farm.

Friday, August 4

Pennsylvania Junior Guernsey Breeders' Association picnic, Raymond Witmer's Penn Del Farm, Willow Street.

### Take me shopping today!

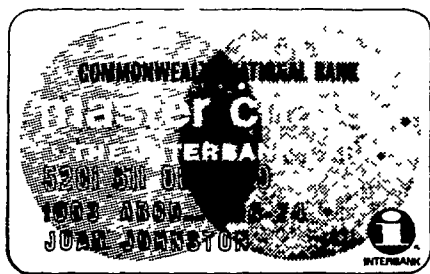

**Commonwealth National Bank**  
The Master Charge Bank

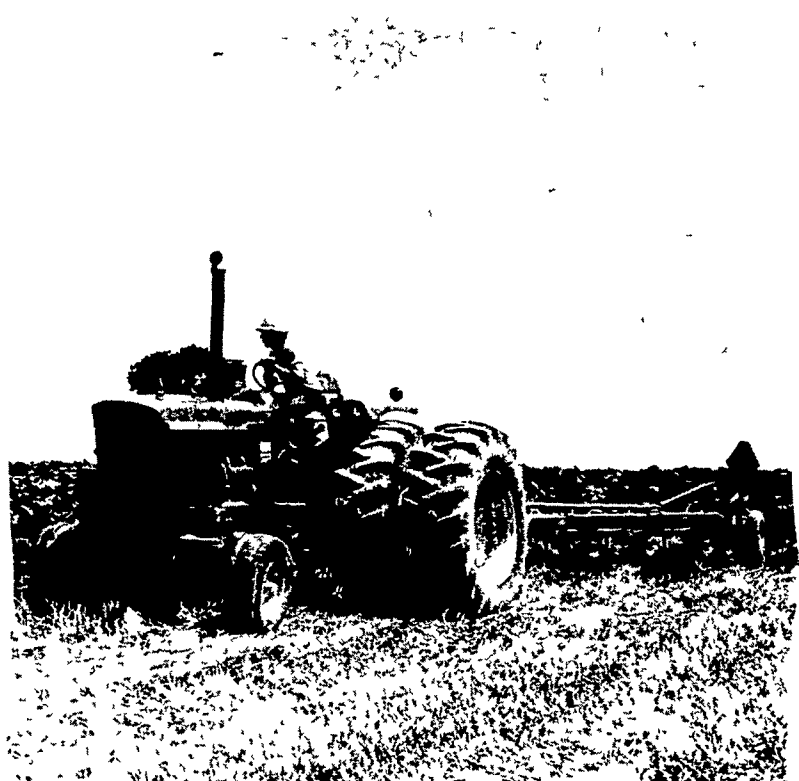

Plowmen demonstrated their talents last Tuesday during Lancaster County Conservation Field Days. Plowing contests, along with tractor driving and land judging competitions were all part of the day's activities on the Roger Thome farm, Elizabethtown.

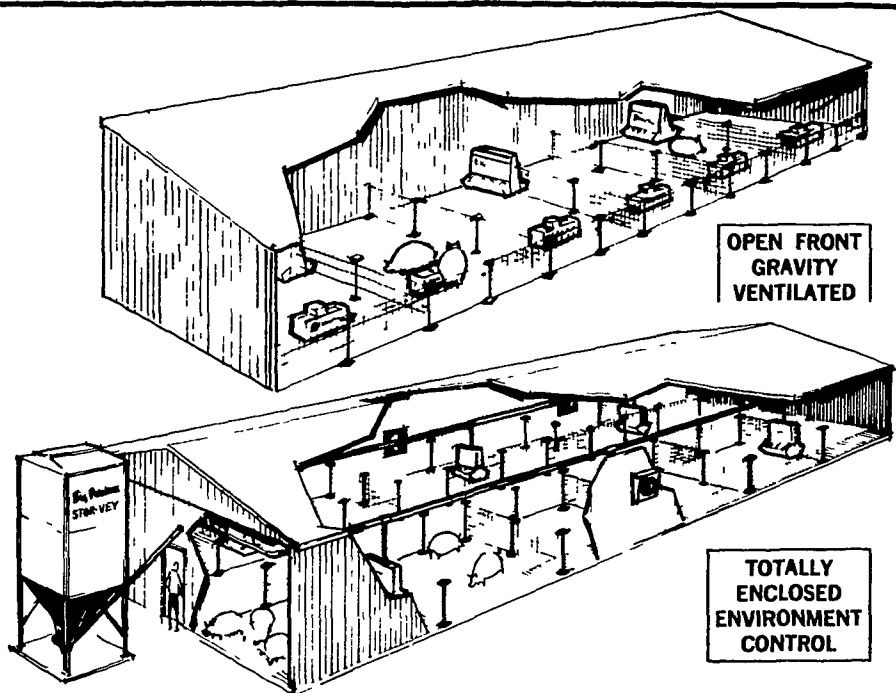

**THERE ARE MORE THAN THREE SIDES TO THE HOG CONFINEMENT QUESTION**

Nearly ten years of testing and farm experience have taught us that there are many sides to the question of which type of finishing facility is best for the hog producer. Many producers favor the open-front, gravity ventilation type of facility. We have all the Big Dutchman equipment necessary for the open-front facility. Other producers favor a total environmental control finishing facility. Such a facility provides greater control of the hog's environment, whatever the climatic conditions outside, through the Big Dutchman Evap-O-Pad ventilation system and the use of partial slats.

Open-front or total environmental control; let us help you put it all together! Whichever side of the question you take, we have the equipment you need

## BIG DUTCHMAN

A Division of U.S. Industries, Inc.  
**EASTERN BRANCH**

215 Diller Ave., New Holland, Pa. 17557

Phone 354-5168



**JUST ARRIVED!**

**ANOTHER TRUCKLOAD OF MH-30**



**THE DEPENDABLE TOBACCO SUCKER INHIBITOR**

Available in one and five gallon cans.

Royal MH-30 also available in one and five gallon cans.

— DISTRIBUTED BY —

**P. L. ROHRER & BRO., INC.**

SMOKETOWN, PA.

Phone Lanc. 397-3539