

Farm Women Societies

(Continued From Page 36)

21 members and four guests present.

The meeting was held at the home of Mrs. John Ruhl, 3225 Harrisburg Pike. Mrs. Scott Nissley was cohostess.

"Springtime Thoughts" was the devotional theme given by Mrs. J. Lloyd Hollinger.

Hints and helpful suggestions

on Fondue Cookery and Blender Beauties were demonstrated by Miss Joan Lucas, assistant Lancaster County home economist.

Rummage sale dates at Melta Temple are April 19 and 20.

The Lancaster Association for Retarded Children is the County project for this year.

Mrs. Isaac Miller will write to

the Columbian orphan.

Mrs. Kenneth Warfel, president, announced that 16 members will go to the Spring Rally at Seven Springs May 9 and 10.

A \$25 Savings Bond will be awarded to the Senior girl excelling in home economics in the graduating class at Hempfield and Manheim Township Schools.

The next meeting will be held at the home of Mrs. Richard Nolt, 645 Church Street, Landisville. Mrs. Paul Hollinger will assist.

Society 23

Farm Women Society 23 members and their husbands enjoyed a progressive supper recently.

The group met for the appetizer at the home of Mr. and Mrs. Jay Charles, Washington Boro RD1, home of Mr. and Mrs. Charles Frey, Conestoga RD2, for the salad; home of Mrs. Barbara Nissley, Washington Boro RD1 for the main course, and a dessert smorgasbord was featured at the home of Mr. and Mrs. Ralph Kauffman, Lancaster RD2.

The business meeting was conducted by Mrs. Howard Martin, president, at the Kauffman home. Devotions were led by Mrs. Lester Newcomer.

Mrs. Robert Miller outlined plans for a Mother and Daughter dinner to be held at 6:30 p.m. May 2 at Meadow Hills Dining House.

A letter was read by the president from the Cancer Society asking for volunteer help. Members or friends wishing to volunteer are asked to contact the Society directly for assignments.

Society 23 will provide several dozen sandwiches and flowers for the USO birthday party at the Moose Hall on May 6 when the Lancaster County Society will be hostesses in charge of refreshments.

The Tetanus clinic held March 23 was poorly attended. The group urged the public to take advantage of the second free clinic planned for 7 p.m. April 20 at Nissley Farm Service,

WE USE
BRUNING QUALITY PAINT
AND IT DOES STAY ON!!!

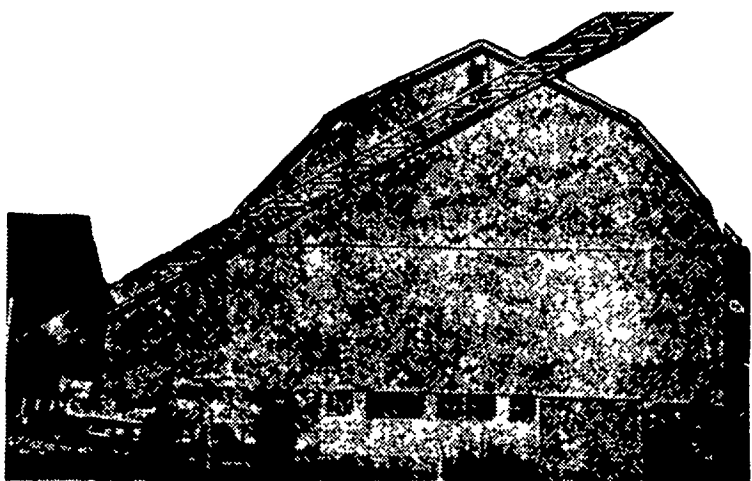

Aerial Ladder Equipment Used To Paint Your Farm Buildings

- Modern and Efficient Method
- Reasonable Prices
- Over 15 Years Experience
- Spray-on and Brush-in Method Has Proven Satisfactory On Over 1500 Barns Of Our Well Pleased Customers.

CALL MR. MILLER FOR AN ESTIMATE NOW

C. RALPH MILLER

Spray-On and Brush-In Painter

R. D. 4, Manheim, Pa. 17545

Ph. 665-3388

WHAT DOES IT TAKE
TO BREAK THE HEAT?

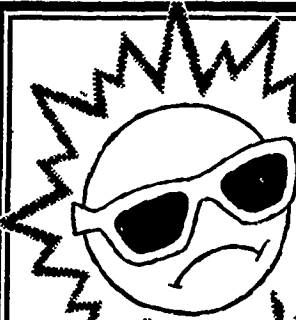

"Dairy scientists at Louisiana State University have learned that cows whose heads are air conditioned produce nearly 20 percent more milk in the summer months than they would normally."
(from Chemical & Engineering News, Dec. 21, 1970)

We can't air condition the heads of your cows, but we can insulate your barn, milk parlor, loafing shed and other areas where animals can enjoy comfort from broiling sun and high humidity.

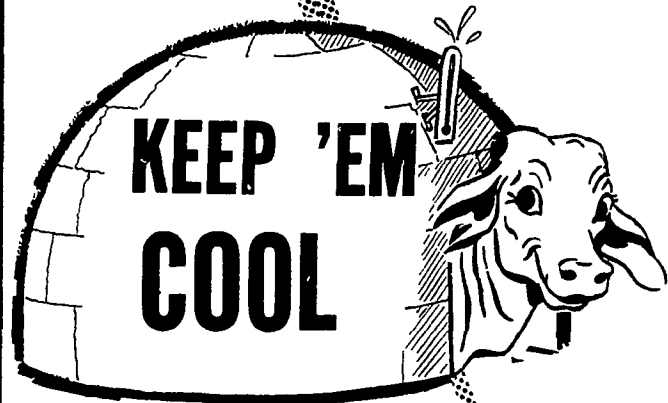

WE INSULATE WITH
SPRAYABLE URETHANE FOAM

and all we need is a clean, dry and moderately warm surface to apply our foam spray which sets in a matter of minutes.

WE ALSO INSULATE POTATO AND APPLE STORAGE FACILITIES, CHICKEN HOUSES, STEEL BUILDINGS AND WHATEVER ELSE YOU CAN THINK OF.

CONESTOGA CHEMICALS & PLASTICS, Inc.

Affiliated with J. C. Ehrlich Co., Inc.

1278 Loop Road, Lancaster, Pa. 17604

Area Code 717 397-3724

Fighting Inflation With a Home Garden

Remember the victory gardens many people operated during the last world war?

We're now engaged in another war, the war against inflation. If we should lose this battle the consequences will effect the lives and futures of all of us.

Citizens, with the necessary facilities for gardening, find they can substantially reduce their food budget, have available for consumption a higher quality of garden produce and in addition receive some healthful exercise as a fringe benefit from their leisure time thus spent.

With more food available from home gardens the demand for commercially produced foods will lessen, which should act as a brake to our rapidly accelerating food prices.

For those who are not experienced gardeners, Penn State University offers a correspon-

Washington Boro RD1. Mrs. Barbara Nissley, Society 23 member and a registered nurse, will assist Columbia physician Dr. David W. Weinberg, who is volunteering his time for this community service, especially important to rural people.

dence course in home vegetable gardening.

The course provides complete information for your gardening program. Included, in detail, are the cultural needs of 35 kinds of vegetables.

To receive the course send your name and address with \$3.05 to Home Vegetable Gardening, Box 5000, University Park, Pa. 16802. Make checks or money orders payable to The Pennsylvania State University. You will receive a course copy by return mail.

Farm Women Calendar

Saturday, April 22

1:30 p.m. — Farm Women Society 4, Zion Lutheran Church, Landisville.

Tuesday, April 25

Farm Women Society 27, home of Mrs. James Garber, Mount Joy RD2

Wednesday, April 26

9 a.m. — Farm Women Society 11, sew at General Hospital

Thursday, April 27

7:30 p.m. — Farm Women Society 28, guest night with Society 11, Strasburg Fire Hall.

EARLY BIRD SPECIAL

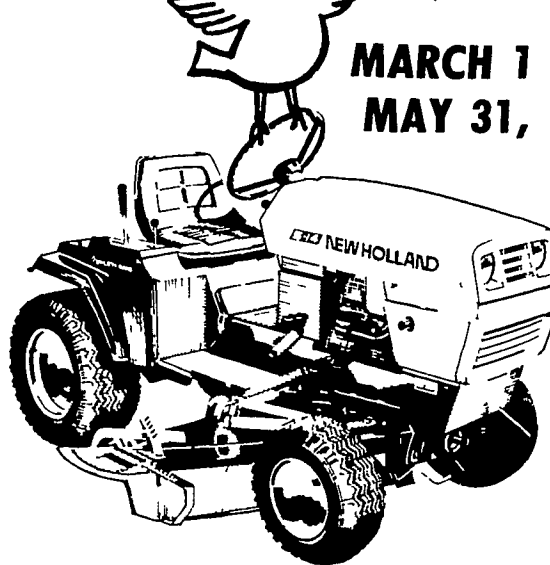

MARCH 1 THRU
MAY 31, 1972

BUY A NEW HOLLAND GARDEN TRACTOR AND GET A GIFT (OR TWO)!

Get in on the Early Bird Special! Buy a New Holland lawn and garden tractor between March 1 and April 30, 1972, and choose

- either a GE 12" black and white, portable TV or any two of the following
- Black & Decker electric lawn edger trimmer
- Black & Decker electric shrub and hedge clipper
- Black & Decker 3/8" variable speed reversing drill
- Melnor automatic traveling lawn sprinkler

Stop in today, and let us show you the garden tractor that's a lot like a sports car and as strong as a brute.

A. B. C. Groff, Inc.
110 S. Railroad Ave
New Holland
354-4191

L. H. Brubaker
350 Strasburg Pike
Lancaster
397-5179

C. E. Wiley & Son, Inc.
101 S. Lime St., Quarryville
786-2895

Roy A. Brubaker
700 Woodcrest Ave.
Lititz
626-7766