

Penn State Seeks Ways to Use Milk Whey

Dairy scientists at Pennsylvania State University are working to develop methods of utilizing the 10 billion pounds of whey thrown away nationally each year in making cottage cheese and cream cheese. They describe whey as that part of milk left over when cheese is made. While dried sweet whey is already used widely in ice cream and other dairy products, sour whey is difficult and costly to process, says Dr. George H. Watrous Jr., professor of food science and industry at Penn State.

He reports that about 170 million pounds of whey solids are available annually in the United States from cottage cheese production. The making of American cheese produces

an even greater 754 million pounds. Presently, about half of all this goes to waste for lack of economical ways to process it into useable food.

Obviously, very large quantities of nutritious food are lost while an imposing cost is created for sewage disposal systems to digest, Dr. Watrous states.

Whey solids offer an economical source of proteins and milk sugar, and a substantial level of vitamins, especially the B group.

With food value in mind, Dr. Watrous and associates are studying the possibility of substituting cottage cheese whey solids for milk solids not fat — items usually added to fortified skim milk, low fat milk, and ice cream.

Two taste panels are measuring the flavor acceptability of dried whey as a substitute for milk solids not fat. One panel is composed of trained dairy specialists. The other panel includes women with extensive training in food evaluation.

"If our research indicates that cottage cheese whey solids can be substituted for nonfat milk solids from a flavor standpoint, standards of identity for such products will probably have to be announced before the products can be sold," Dr. Watrous affirms.

Presently, up to 25 per cent of the milk solids not fat in ice cream may come legally from whey solids. No standards exist for substitutions in fortified low fat or cream products.

AGWAY

AGWAY PRE-ENGINEERED BUILDINGS FOR AGRI-BUSINESS and COMMERCIAL USES

An Agway building to match your individual requirements



Farm equipment represents a growing investment. Keeping it in "ready-to-go" condition calls for the proper shelter to aid your maintenance program. Agway has the layout and size to match your equipment storage requirement . . . and the door design to give you the accessibility you want.



Agway functions as the general contractor, taking the entire burden off your shoulders and allowing you to concentrate on what you know best — your own business. Under this system, you have only one person to deal with: Agway. Shown above is a construction supervisor, who makes sure your building is erected according to plans.



The tested construction techniques Agway has perfected for farm buildings are also an economical way to provide space for many commercial operations, such as garages, repair shops, warehouses, freight sheds.

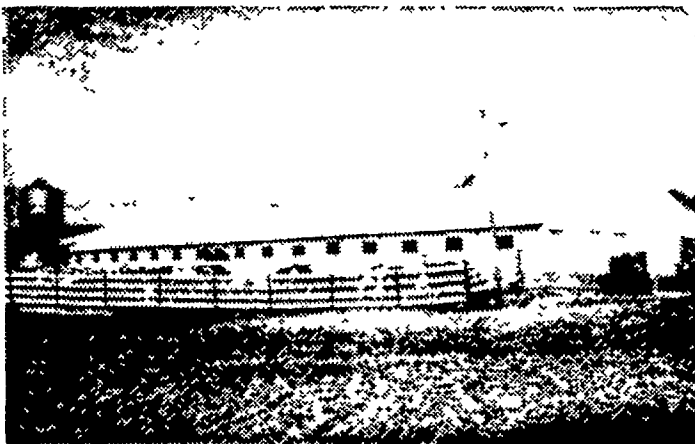

The first criteria of the Agway building is meeting your operational objectives, whether it is a livestock shelter or a utility building. The second benefit assured by Agway building service is the combination of quality materials and tested construction technique that will assure a trouble-free building for generations.

Send coupon for more information on buildings

I would like more information on:

- Dairy buildings
- Poultry buildings
- Horse buildings
- Equipment storage buildings
- Crop storage buildings
- General-purpose buildings
- Commercial buildings
- Garages
- Agway Financing Plan

Name Student

Address Post Office

County State Zip

Send to.

AGWAY, INC.

Lancaster Supply Center
1027 Dillerville Road Lancaster, Pa. 17603

or Call 717-397-4761

Ask for Fred Kerlin or Harold Kinsey
Farm Systems Salesman

Give Your Cattle the Pasture They Prefer—

988

Sorghum-Sudangrass Hybrid from PIONEER

Strip tests prove it: Cattle prefer Pioneer brand sorghum-sudangrass hybrid over other brands. That means they'll eat more make more meat or milk. Unbeatable hot-weather pasture or green-chop. Can be planted on diverted acres and grazed after September 1. Treat your cattle to the pasture hybrid they like best!

See or call your Local Pioneer Salesman



PIONEER.
SORGHUM

Pioneer is a brand name; numbers identify varieties. Registered trademark of Pioneer Hi-Bred Corn Company, Des Moines, Iowa, U.S.A.