

FIND IT IN THE CLASSIFIEDS

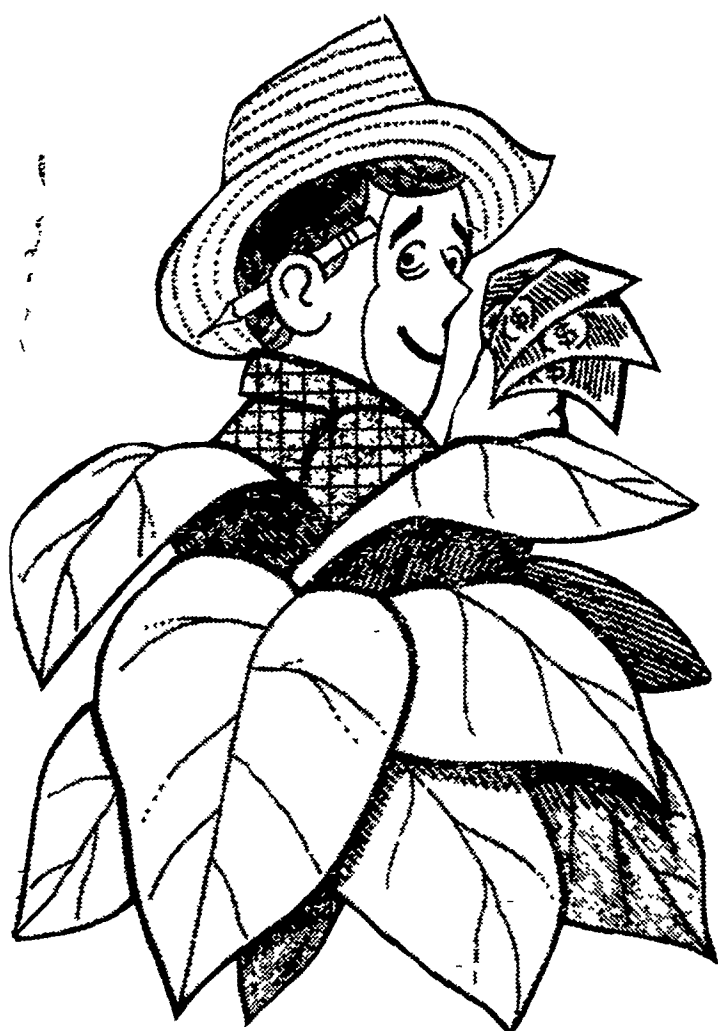

IF YOU THINK TOBACCO IS A GREAT CASH CROP, WAIT'LL YOU TRY

CASH!

Invest your cash-crop money and harvest a bundle!

9%

A NEW INVESTMENT PLAN THAT'S SAFE!

James E. Millen, Jr., well known insurance salesman, introduces a fantastic new investment plan that offers to pay you an incredible 9% return. Most banks and investment companies offer 5% or less. The plan is safe! Backed by thousands of acres of land. Get a free brochure. It tells all.

Send coupon or call now!

SEND ME A FREE BROCHURE NOW! BEFORE OFFER ENDS

James E. Millen, Jr.
Akron, Pennsylvania Telephone 859-2200

Name _____

Address _____

City _____ State _____

Telephone _____

UNITED LAND DEBENTURES INC.
P.O. Box 448 Woodstock, Vermont

State Announces New Boat Policy

Acting Secretary of the Department of Environmental Resources, Maurice K. Goddard, announced recently that a new boat launching and mooring policy has been established on all department operated impoundments effective this Spring.

providing such facilities, and mooring at a specifically assigned mooring space at the State park beginning April 5 to Nov 15, this season. Boat owners interested in securing mooring permits should contact their local State park,

Dr. Goddard concluded that "all boat owners are urged to contact the State park at which they wish to launch or moor their boats for precise information dealing with the availability and readiness of the boating facilities."

In announcing this new boating policy, Secretary Goddard stated that "the department is striving to provide the public with the best possible boating facilities and experiences while still protecting and maintaining the quality of both land and water resources."

"The rapid growth and popularity of recreational boating has and is making increasing demands upon department operated facilities, especially in regards to overnight mooring space. A deterioration of the resource occurs when uncontrolled or unlimited overnight boat mooring is permitted."

The new boating program has been divided into two phases:

1. **Launching Fee**—\$2 annual tag, permits daily launching only on all departmental waters providing launching facilities. The possession of a Pennsylvania Fish Commission mooring permit, or current number and certificate of watercraft registration permits daily launching on department waters without additional charge.

2. **Mooring Fee**—\$5 annual tag permits daily launching on all department operated waters.

Call Us Now

Manheim, Ephrata and Akron subscribers and advertisers can avoid a toll call by calling us through 626-2191. Just ask for Lancaster Farming. Our main number is 394-3047.

NO TILLAGE CORN

make it work with

AATREX

plus Paraquat.

Call in your order for AAtrex today.



ORGANIC PLANT FOOD CO.

GROFFTOWN RD. LANCASTER, PA.

Ph. 392-4963 or 392-0374

Command Performance

New Van Dale "1230 Series II" Silo Unloader Customer-Certified to outperform, outlast any make its size.

You're in command. Push the button. Now watch the new Van Dale "1230 Series II" Silo Unloader go into action—give you extra output, feed more head—without a booster or added electricity.

Our say so? No, our customers testify the "1230 Series II" is better three ways:

1. handles meaner haylage
2. throws out of larger silo
3. unloads on lower current draw

So, demand **Command Performance**—the new Customer-certified Van Dale "1230 Series II."

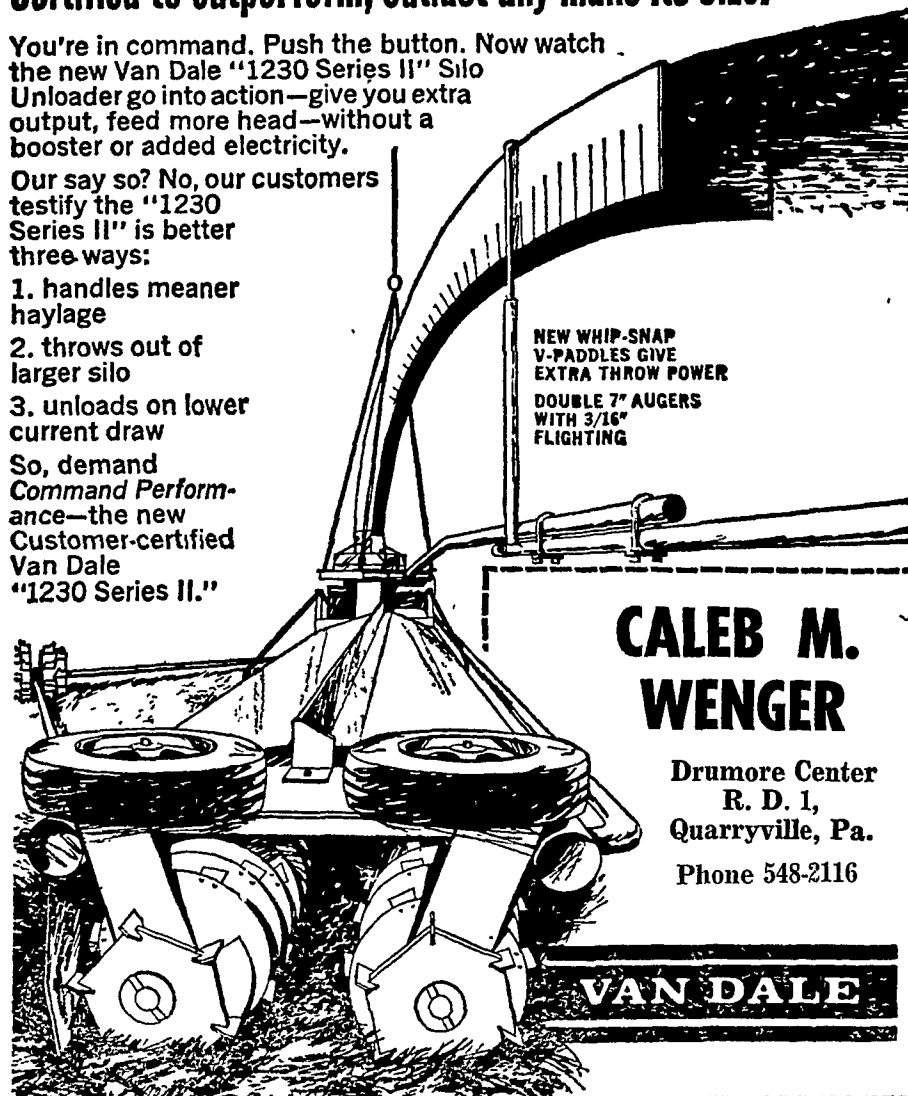

NEW WHIP-SNAP V-PADDLES GIVE EXTRA THROW POWER
DOUBLE 7" AUGERS WITH 3/16" FLIGHTING

CALEB M. WENGER

Drumore Center
R. D. 1,
Quarryville, Pa.
Phone 548-2116

VAN DALE