

# Report of Pa. Egg Marketing Association March Meeting

Sam Berenson reported on the meeting held in Harrisburg, March 11, where the new Egg Products Law was discussed. He stated that the major portion of the meeting was devoted to egg products inspection requirements and regulations. Also

emphasized was that the egg products portion of the legislation would go into effect on July 1, 1972. The handling of restricted eggs was also discussed. Tom Smith reported that at the Egg Advisory Council meeting at Harrisburg, Secretary

Hale asked those in attendance what could be done by the Department to assist the industry. President Hess referred to the program at a recent meeting of the Lancaster County Poultry Association where the possibility of a Pennsylvania Brand Egg price and market information

Program was discussed. Sam Berenson was asked to represent the Association at the public meeting to be held in New York City March 15 when certain changes were to be considered in the release of egg price and market information. After considerable discussion, the following motion representing the wishes of the group, was passed: "No major changes should be made at this time, but a committee of producers and marketers be set up to evaluate possible changes and Sam Berenson is to express the feeling of the group at the New York City meeting."

Survey by the Poultry and Egg National Board pertaining to states' interest in a check off program was reported on by President Hess. Tom Smith gave a report on UEP's Phase II action. He referred to surplus removal of eggs and fowl slaughter.

President Hess asked brand egg program chairman for reports. Each indicated that they did not have any new information to report. Reference was made to private brands being marketed currently and were made on the importance of developing the Pennsylvania program.

Tom Smith mentioned that six film clips of 15 seconds each, prepared by the Market Development Division of the Bureau of Markets are available. It was suggested that if possible the film clips should be shown at the next PEMA meeting. Raymond Sauder extended an invitation for interested parties to attend a seminar of management personnel at the Millstream Conference Center on Friday evening, April 2, and Saturday, April 3. Registration fee is \$15. The affair is sponsored by the Mennonite Business Organization.

President Hess pointed out the consumer education committee of the Pennsylvania Poultry Federation is planning to have an egg sandwich contest. The Pennsylvania Restaurant Association will cover costs except for awards, which will be furnished by the Pennsylvania Poultry Federation. A planning meeting will be held.

Earl Hess announced that Raymond Sauder will represent the PEMA on the Pennsylvania State University Agriculture Advisory Council.

The group was advised that a request for 500 eggs for an egg hunt to be staged by Governor and Mrs. Milton Shapp for approximately 125 children had been fulfilled.

It was announced that the next meeting will be held Friday, April 16, instead of Good Friday, April 9. The meeting will be held at Schraffts Restaurant, New Cumberland RD, and announcements will be mailed as usual.

The group was alerted to the receipt of thank you cards from Frank Troester and Allen Shade for baskets of fruit presented during their convalescences.

Fred Pontz gave a report on the survey on egg purchasing policy and copies of the report were presented to each member. Pontz emphasized the importance of bringing the right kind of material to the attention of the group and marketing their own way in the market place.

Acting Secretary,  
Kermit Birth



Call 626-2191

64-3047

No Other Protein Need When You Feed



## SPECIAL TANVILAC

Feeders Say . . .  
"The Most Economical Feeding Plan of All"

USE ONLY 1/3 LB. SPECIAL TANVILAC PER HEAD PER DAY WITH GRAIN AND ROUGHAGE — GET BIGGER PROFITS

No trouble with scums or cattle going off feed. You'll be more than satisfied with our feeding program for you'll get healthy stock, quick gains at low cost. Remember, there's a FEED LOT PROVIN TANVILAC CULTURE PRODUCT FOR EVERY FARM FEEDING PURPOSE.

FOR MORE PROFITS—MAIL COUPON  
THE TANVILAC COMPANY, INC.  
6th & Corning Aves., Box 96, Highland Park Station, Des Moines 13, Iowa  
• Please Send Me Additional Information about Special Tanvilac

I have \_\_\_\_\_ Cattle  
\_\_\_\_\_ ME  
ADDRESS \_\_\_\_\_



**C. O. NOLT**  
LOCAL DISTRIBUTOR

BIRD-IN-HAND

Phone Lanc. 397-0751

# Arcadian Liquid.

Now's the time to plow down for corn.

Build up soil fertility with SLF complete liquid fertilizer. We can make Arcadian SLF in any N-P-K ratio you need for balanced growing power. Plowing it down spreads plant foods throughout the root zone. Speeds decomposition of crop residues into soil-building humus.

Arcadian liquid is the fastest and easiest fertilizer you can use for plow-down. Saves labor. Pumps and hoses do the work. And liquid spreads evenly, smoothly. Doesn't segregate, cake or set-up. We can apply it for you or rent you the applicator. Either way, you'll profit by plowing down Arcadian liquid now. It helps your land do more for you.

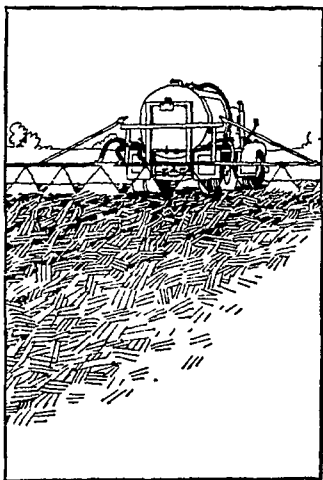

See us now

**JOHN Z. MARTIN**

New Holland R#1

Phone 717-354-5848

## FREY FREE STALL

Lifetime Free Stall Housing



Cut bedding costs 75%, reduce labor for barn cleaning and cow washing; reduce teat and udder injury to the minimum — house your milking herd in free stall housing. Each cow provided a stall for loafing. She won't be stepped on, the rear curb forces manure out into alley for mechanical cleaning or washing. A few minutes twice a day cleans the stalls and curbs, bedding lasts almost forever if your stalls fit the cows. Popular sizes are 6'6", 7' and 7'6". Size 'em by breed.

Our free stall partition may be mounted on wooden head boards or we make a steel divider. Set the legs in 8 to 10" concrete curbs to hold and retain bedding. Stall floor can be soil, sand or gravel. Bedding — straw, sawdust, peanut hulls, ground corn cobs, etc. Should be installed with paved alley surface 8 feet wide for mechanical cleaning or washing.

- 8 Models all steel welded farm and feedlot gates
- 2 Models all steel welded head catch gate

For prices, contact: Fred Frey, Mgr.  
786-2335 (717)

**FREY BROS.**

R. D. #2  
Quarryville, Pa. 17566