

# 36 Plan 22-Day People-to-People Goodwill Mission

On Saturday, October 3, 1970, the 36th People-to-People Goodwill Mission will depart New York, headed by the national director, on the first leg of a 22-day People-to-People Goodwill mission which will take them to Portugal, Republic of South Africa, Kenya, Ethiopia, and Greece.

Meetings, interviews, visits and receptions are scheduled throughout the 22 days as the Pennsylvania delegation visits with the United States and foreign government officials and meets representatives of their occupational counterparts.

The purpose of their visit will be to learn in person methods and working conditions and attempt to improve relations and understanding between Americans and the people abroad.

Head of the Pennsylvania delegation is Eno B. Hershey and wife, Jane of Hershey.

Other members of the group are: Light M. Bomberger, Lebanon; Charles H. Campbell, Pennsylvania Furnace; Roy O. Christman and wife, Gloria, Hamburg RD1; Maurice Clouse, Woodbury RD2; Dale Corbin, Reynoldsville RD2; Malcolm Drake, Martinsburg; Harold D.

Ely and wife, Frances, Mantios RD1; John Gible, Myerstown RD2.

Ivy Graybill, Stevens RD1; Homer Graybill, Manheim RD3; Harold F. Harrett, Boyd, RD1; Maryland Rayburn, W. Hartman, Hershey; Faye H. Kriener, Manheim; Warren L. Lentz, Lebanon RD1; James N. Marley and wife, Irene, Downington RD1.

William R. Myer and wife, Anna Mae, Myerstown RD1; Byron J. Peachey, Belleville RD1; Austin P. Renn and wife, Lena, Adamstown RD1; Maryland Maulin H. Seitz and wife, Ada

Haltax RD2; Glenn E. Smith and wife, Anna, Loysville RD1; Stanley L. Smith and wife, Ethel, Lebanon; I. V. Stoll and wife, Mildred, Rome; Glenn Whelpley, Brockway RD1; Francis Yahner and wife, Rose Marie, Patton RD1.

This mission, privately sponsored and organized under the Goodwill People-to-People Travel Program, is approved and endorsed by the national office of People-to-People Inc., with headquarters in Kansas City, Missouri.

Try A Classified Ad

**Robert K. Rohrer**

**Bulldozing - Grading  
Patz Sales & Service**

**Barn Cleaners - Silo  
Unloaders - Cattle Feeders**

**Quarryville, R. D. 1  
Hensel 548-2559**

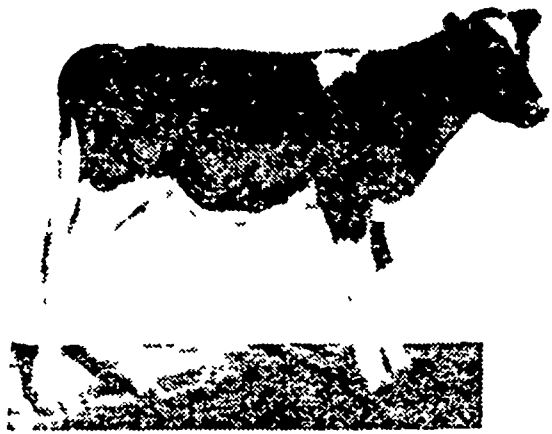

## TO SPEED UP GROWTH...FEED

# GO-CALF

## THE TRUE MILK REPLACER

**BABY CALF  
FORMULA**

THE MILK and ANIMAL  
FAT FORMULA FOR  
ALL BABY ANIMALS  
GUARANTEED TO  
PERFORM LIKE  
WHOLE MILK!

FOR ASSISTANCE IN

- Programming
- Planning
- Management

MAKE AN APPOINTMENT WITH  
OUR DAIRY SPECIALIST,  
OR CALL US  
DIRECT AT LANCASTER 392-2145

**MILLER & BUSHONG, Inc.**

Rohrerstown, Pa.

Phone Lancaster 392-2145 (Area Code 717)

***FINEST SERVICE ANYWHERE***

