PUBLIC SALE REGISTER

SAT SEPT 12—12 Noon Sale at the farm 25 miles south of Lancaster Selling 65 Holstein cows and heifers Sale by Seth J Lapp, Owner For Catalog write Leroy C Sensenig, Auctioneer and Manager, Quarryville RD2 Phone 717 786 3128

SAT SEPT 12 — 12 00 Noon Registered Holstein Dispersal sale, of 45 cows, 20 heifers, outstanding breeding good records, located 25 miles South of Lancaster, 3 miles South of Little Britain Sale by Seth J Lapp Leroy Sensenig, Auctioneer

THURS SEPT 17—12 00 Noon Daniel S Esh Complete Dispersal at the Guernsey Sale Pavilion, Lancaster Pa located 6 miles east of Lancaster Pa right on Rte 30 Sale by R Austin Backus, Inc Sale Mgrs & Auctioneers Daniel S Esh Gordonville Pa owner

FRI SEPT 18—10 A M Public Auction of New and Used Farm and Industrial Equipment located on Rt 181, Emigsville Pa Exit 10 or 11 off interstate 83, 20 miles south of Harrisburg Pa Terms by York Co Farm & Industrial Equipment Co Inc

FRI SEPT 18—7 30 P M Fall Yearling Cattle Sale to be held at the Farmers Livestock Exchange, Inc located 1½ miles west of Winchester, Va on U S Route 50.

FRI SEPT 18—7 30 P M Fall Yearling Sale to be held at the Farmers Livestock Exchange, Inc Winchester, Virginia Sale by Northern Virginia Livestock, Inc, Winchester, Virginia.

FRI NIGHT, SEPT 18 — 7:30 Dairy Cow Sale at Black & White Holstein Farm, across from Comet theatre, US 230 By Pass, Lancaster, Pa. Sale by Charles C. Myers, Owner

SAT SEPT 19—10 a m Public sale of valuable farm implements, antiques, and personal property. Located at Wrightsville RD1 on the East Prospect-Craley Road near East Prospect Terms by Ernest and Margaret Leibhart Jacob A Gilbert, Auctioneer, and Frey - Leber - Kline, Clerks

SAT SEPT 19—2 P M Public Sale of the 4 Way Farm on the premises at intersection of Line Road and Wabash Road, Stevens, Lancaster County Pa Terms by Alvin L and Erla Henly, H H Leid, Auct

TUES SEPT 22—1 P M Feeder Calf Sale (1200 head) located at Orange Virginia

TUES SEPT 22—7 P M Virginia Beef Calf Sale (600 Calves Crossbred Angus Hereford) at Shenandoah Valley Livestock Sales, Inc, Harrisonburg, Va

WED SEPT 23—1 P M Feeder Calf Sale (1400 head) at Charlottesville, Virginia

THURS SEPT 24—1 P M Feeder Calf Sale (1200 head) at Culpeper, Virginia

THURS SEPT 24—7 P M Feeder Calf Sale (1500 head) at Marshall, Virginia

FRI SEPT 25—1 P M Feeder Calf Sale (1200 head) at Staunton, Virginia

FRI. EVENING SEPT. 25 — Horse sale at Martin's Sale Stables, Blue Ball, Pa. Terms by Paul Z. Martin. Phone 717-354-6671.

FRI SEPT 25 — 1 30 P M Special Sale of Feeder Cattle and Calves at Blue Ridge Livestock Sales, Inc, Charles Town, W Va

FRI. SEPT. 25—2:00 P.M. Public Sale of Valuable Real Estate. 94 acre farm located 5 mi. east of Rt. 23 along Peters Road, 5 mi south of New Holland or 5 mi Northeast of Intercourse. Terms by Frank H Hershey.

(Continued on Page 27)

EVERY TUESDAY,

CATTLE SALES

featuring large selections of cattle & calves direct from producers.

Staunton Livestock Market, Inc.

C & O Flats

SPECIAL SALE

FEEDER CATTLE & CALVES

Friday, September 25th

At 1:30 P.M.

Blue Ridge Livestock Sales, Inc.

Charles Town, W. Va.
Billy F. Owens, Mgr.
Phone: 304-725-5021

SPECIAL FALL FEEDER SALES

Friday Evenings At 7 O'clock

September 25 — October 9 & 23
October 16 — All Charolais Show & Sale
November 6 & 20

Approximately 700 Head Each Sale
All Weights and Breeds

Vintage Sales Stables Inc.

Box 100, Paradise, Pa. Lancaster County
The Heart of Pennsylvania Steer Feeding Country
Anyone Wishing to Consign Cattle Telephone
Area Code 717 - 442-4181
KENNETH E. HERSHEY, MANAGER

ATTENTION!

FALL FEEDER SCHEDULE

Lancaster Union Stock Yards
Sales Pavilion

All Sales Friday at 1:00 P.M.

Sept. 25 Oct. 9 and 23
Nov. 6 and 20

Valuable Door Prizes to be given away at each sale

Sponsored by:

THE LANCASTER LIVESTOCK EXCHANGE
AND UNION STOCK YARD CO.

FEEDER PIG SALE

Saturday, October 3, 1970

1:30 P.M.

2½ miles south of Bethel from U.S. 22 and 6 miles north of Myerstown, Pennsylvania along U S. 501.

350-400

40 - 60 Pounds Choice Feeder Pigs

Hamp-York-Duroc cross All pigs are vaccinated for erysipelas Castrated, wormed, sprayed for lice and mange. All pigs were raised on this farm. No outside pigs will sell on this sale. These are some of the finest quality pigs in the East.

NORMAN M. MARTIN

Route #1 Myerstown, Pennsylvania 17067

Finance Your Feeder Cattle At

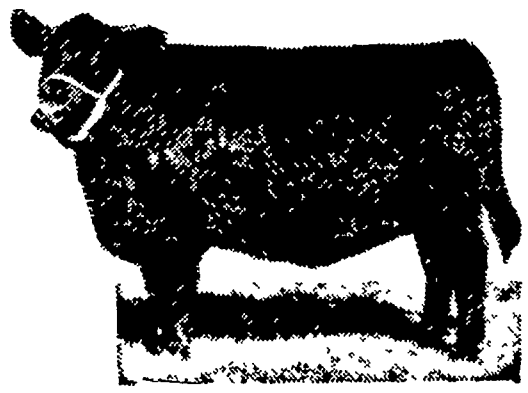

FARMERS NATIONAL BANK
Lititz

LITITZ, PENNSYLVANIA

Lititz Neffsville Lancaster Shopping Center Park City

SEE US FOR
PROMPT — COURTEOUS SERVICE

MEMBER F.D I C.

PUBLIC SALE

OF THE

4 WAY FARM

SATURDAY, SEPT. 19, 1970

On the premises at intersection of Line Road and Wabash Road, Stevens, Lancaster County, Pa. containing 30 acres more or less with 2½ story, 2 family frame dwelling with 10 rooms, 2 baths and ½ bath, water, electric oil fired hot water heat, spacious lawn with open fireplace and large shade, hip roof barn and implement shed and garage and work shop, tobacco shed, stripping room and cellar with implement shed attached, chicken house, space to house 800 laying hens and to hang 5 acres of tobacco. There is 1858 feet of railroad frontage and 3500 feet of highway frontage along Wabash line and Indiantown roads with township water system for most of the frontage. Ideal for commercial or development purposes and also excellent farming land

Sale at 2 P M Inspection of farm anytime. Inspection of dwelling by calling 267-7009 for appointment.

Terms by
ALVIN L. AND ERLA HENLY

H. H. Leid, Auct.
Howard C. Bare, Atty.