

Class 1 Milk Prices Are Higher in 1970

March deliveries and Class 1 1969. The weighted average price for milk was higher this year than last.

A total of 135,552 producers delivered 5.2 billion pounds of milk to handlers in 64 comparable Federal milk order markets during March 1970, four per cent above March 1969.

The weighted average Class I price paid by handlers in the 64 markets for 3.5 per cent milk in March 1970 was \$6.75 per hundredweight, 31 cents higher than a year earlier.

Producers in the 64 markets received a weighted average blend price of \$5.82 per hundredweight for 3.5 per cent milk in March 1970, 18 cents higher than March 1969.

The weighted average class I price for the January-March 1970 period for the 64 markets was \$6.75, 31 cents higher than the price for the same period in

1969. The weighted average blend price for the three month period in 1970 was \$5.93, 21 cents higher than the blend price reported for the three month period in 1970 was \$5.93, 21 cents higher than the blend price reported for the same period in 1969.

The volume of producer deliveries used in other than class 1 products in all marketing areas totaled 2.2 billion pounds in March 1970, 39 per cent of producer deliveries.

Registered Holstein Numbers High in State

The Holstein-Friesian Association reports that Pennsylvania ranks second nationally in the ratio of Registered Holstein to the dairy cows in the state.

Edged only by New Hampshire the Keystone state stands well above the other two members of the "big three" — New York is 7th and Wisconsin is 17th.

In 1950, there were approximately 22 million cows in milk in the U.S. That year, Holstein registrations totaled 184,246, for a ratio of 1 to 119. In 1969 the ratio stands at 1 to 49 with 260,645 registrations against a total of 12,648,000 cows in milk.

FACTS ABOUT FARMING

The average U.S. farmer produces enough food and fiber to supply 43 people — 38 in this country and 5 overseas.



FREE OFFER!
LIMITED TIME ONLY

PURCHASE A NEW 1970 JACOBSEN CHIEF LAWN & GARDEN TRACTOR GET A 36" or 42" ROTARY MOWER ATTACHMENT FREE!

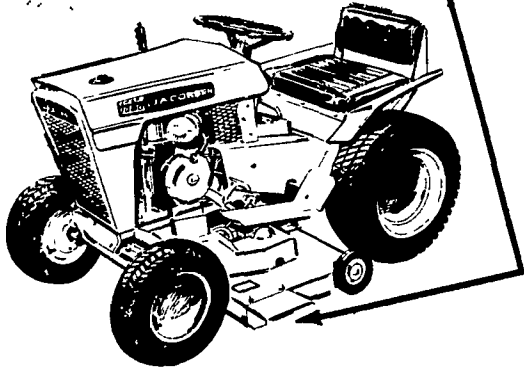

The all-purpose, all season Jacobsen Chief tractors have over 50 other attachments available for grass cutting, garden work, lawn care, snow throwing, and yard jobs. Choose from 10, 12 and 14 HP Chief Tractor models... Your choice of advanced stick shift or automatic drive. All Chief models feature electric starting, modern sports car type controls, comfortable air cushioned seat and padded backrest, plus a handy tool box. The Float 'N Pivot front axle smooths out your ride, makes steering easy.



This big free savings offer on new 1970 Jacobsen Chief Tractors is limited. So HURRY IN. BUY NOW and save a bundle of money!

Haldeman's Garage

Bird-in-Hand, Penna.

Phone 393-9267

Full-sized baler with a compact price

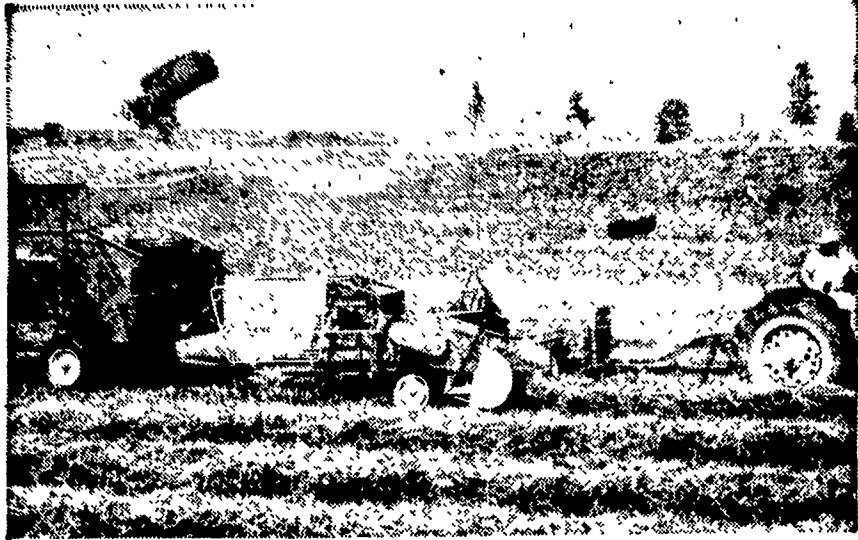

John Deere 24-T Twine-Tie Baler

The John Deere 24-T Twine-Tie Baler has a low price tag on it. And for this low price you get big-baler benefits. You get accurate tying. You get neat, 14x18 bales that are tied for keeps. You get high-quality construction. You get a baler protected by many safety devices. Have your 24-T equipped with the Bale Ejector and baling and loading become a fast, easy, one-man job. See us for full details on a John Deere 24-T Baler with Bale Ejector.

M. S. Yearsley & Sons
West Chester 696-2990

Landis Bros. Inc.
Lancaster 393-3906



A. B. C. Groff, Inc.
New Holland 354-4191

Wenger Implement, Inc.
The Buck 284-4141

Shotzberger's
Elm 665-2141

WEAVERLINE

Mechanized Feeding
Battery • Gasoline • Electric

Self-Propelled Self-Unloading Silage Carts

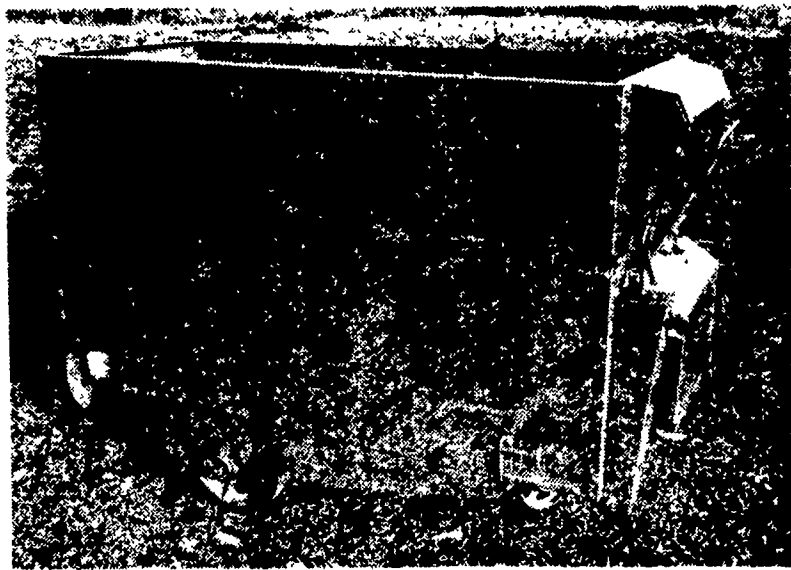

Perfectly Balanced — Compact for Close Turns
Fast Unloading — Large Capacity
You Will Like Our Safety Bumper Clutch

THINK! YOUR SILO UNLOADER THROWS OUT HUNDREDS OF TONS OF SILAGE EVERY YEAR

Are YOU Still Shoveling It? — Why?
This is a Better Way to In-Stanchion Feed Your Herd

RYDER SUPPLY CO.

WAREHOUSE and PARTS SERVICE

RR 5, Chambersburg, Pa.
Phone: 717 263-9111

Barn and Feedlot Equipment Distributors—Buy Through Your Local Ryder Dealer

RYDER SUPPLY CO.

RR 5, CHAMBERSBURG, PA. PHONE 717 263-9111

- | | |
|-----------------------------------------------------|--------------------------------------------------------------------------|
| <input type="checkbox"/> Acorn bunk n' feeder | <input type="checkbox"/> Bonita goosenecks |
| <input type="checkbox"/> Acorn cable barn cleaners | <input type="checkbox"/> Acorn chain barn cleaners |
| <input type="checkbox"/> Acorn silo unloaders | <input type="checkbox"/> Acorn auger feeders |
| <input type="checkbox"/> Acorn barn equipment | <input type="checkbox"/> Acorn "Free" stalls |
| <input type="checkbox"/> Ritchie livestock waterers | <input type="checkbox"/> Weaverline self unloading silage carts |
| <input type="checkbox"/> Roto Feeders (Lazy Susan) | <input type="checkbox"/> Generac P.T.O. alternators |
| <input type="checkbox"/> Roto tube feeders | <input type="checkbox"/> Garden tractor alternators |
| <input type="checkbox"/> Liquid manure equipment | <input type="checkbox"/> Katolight P.T.O. Alternators |
| <input type="checkbox"/> Bonita barn equipment | <input type="checkbox"/> Katolight Automatic Standby Power Plant Systems |
| <input type="checkbox"/> Bonita cow mats | |
| <input type="checkbox"/> Bonita silage distributors | |

BUY THROUGH YOUR LOCAL RYDER DEALER

Name Student
Address Phone