

Foundation Announces 8 Scholarships

Eight local youths were named winners of 1970 Lancaster Farm and Home Foundation one-year scholarships in the fields of agriculture and home economics Tuesday night.

Receiving the \$400 scholarships were:

Arthur N. Bomberger, son of Mr. and Mrs. Clair N. Bomberger Gap RD1. He is graduating from Pequea Valley High School and plans to study agriculture at West Virginia University.

Ray A. Brubaker, son of Mr. and Mrs. Raymond Brubaker, 206 Rohrertown Road, Lancaster. After graduating from Hempfield High School, he plans to study

agriculture at the York campus of Pennsylvania State University. He plans to specialize in animal science.

Susan Y. Kegeyise, daughter of Mr. and Mrs. Randall Kegeyise, 403 Spruce St., Denver. She will graduate from Cocalico High School. Her plans call for enrollment at Drexel Institute of Technology to major in home economics.

Patricia A. Longenecker, daughter of Mr. and Mrs. Roy E. Longenecker, Marietta RD1, who will graduate from Donegal High School. She plans to study home economics at Indiana University of Pennsylvania.

Elizabeth Preston, daughter of Mr. and Mrs. Forest Preston, Oxford RD2, a senior at Solanco High School. She plans to enroll in the pre-veterinarian course at Penn State.

Gail E. Reppert, daughter of Mr. and Mrs. Harry J. Reppert, of 119 E. Ferdinand St., Manheim, graduating from Manheim Central High School. She plans to study home economics at the University of Delaware.

Deborah L. Spence, daughter of Mr. and Mrs. Richard C. Spence, 333 W. Stanton Road, Quarryville. After graduation from Solanco High School, she will at-

tend the University of Delaware to study home economics.

Philip R. Stehman, son of Mr. and Mrs. J. Richard Stehman, Conestoga RD2, who will enter West Virginia University to

study forestry after graduation from Penn Manor High School.

Each recipient will receive a \$400 scholarship which may be used to help defray costs of tuition, fees, or room and board.

The Farm and Home Foundation scholarships are earnings from an irrevocable trust fund set up by the late Elmer L. Esbenschade, one of the founders of the foundation.

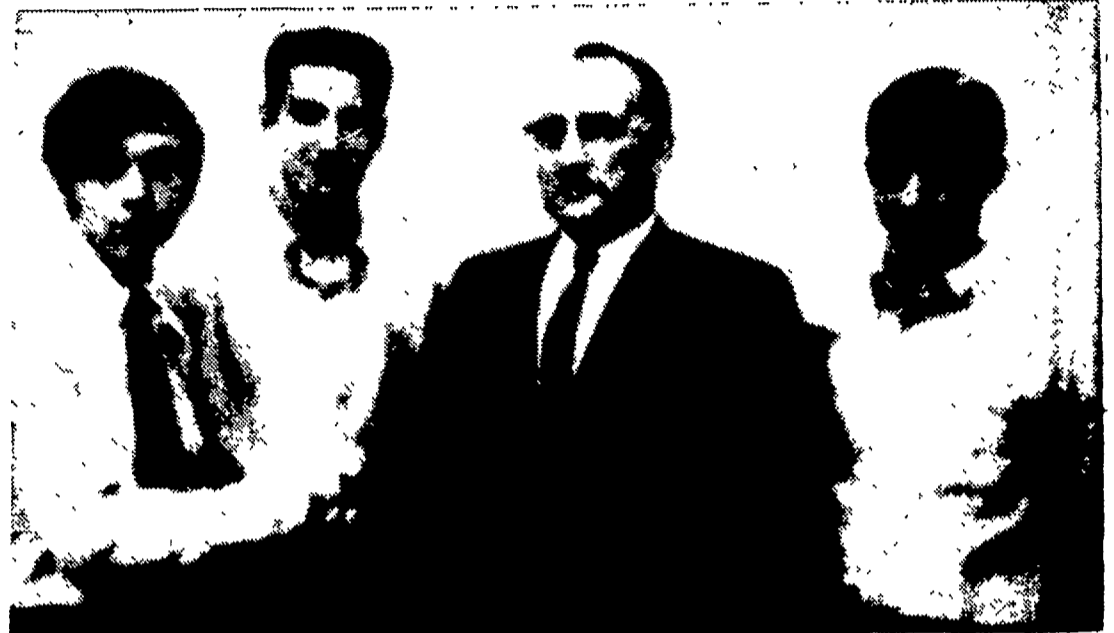

Max Smith, Lancaster County agricultural agent, shakes hands with Philip R. Stehman (left) Tuesday night after the Farm and Home Foundation had confirmed Stehman as one of the eight scholarship

winners. Flanking Smith are Arthur N. Bomberger and Ray A. Brubaker, also scholarship winners.

Call Us Now

To reach the Lancaster County farm community at the least possible cost, advertise in Lancaster Farming. Call us at 394-3047 or 626-2191 from 8 a.m. to 5 p.m. Monday through Friday. The 626-2191 (ask for Lancaster Farming) number enables Manheim, Ephrata and Akron patrons to avoid a toll call.



Money Bag!

We don't really deliver Royster BONANZA in an armored car. But you get the idea . . . it's the most valuable product we make. Most valuable to you, because BONANZA can make the difference between a poor crop and a good one . . . between a good crop and a great one.

Nitrogen, Phosphorus, Potassium, Calcium, Magnesium, Sulfur, Boron, Chlorine, Copper, Iron, Manganese, Molybdenum, and Zinc . . . these are the 13 plant food elements that all crops must get from the soil. You simply can not continue to farm profitably,

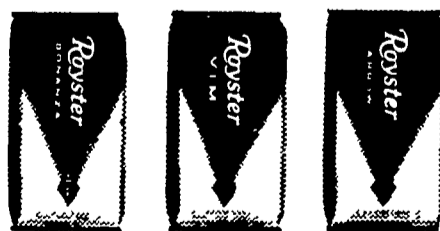

TO FIT EVERY SOIL AND CROP NEED
BONANZA Royster's Fortified Soil Ration
VIM Six Plant Foods Guaranteed
ARROW Three Plant Foods in High Concentration

Royster

FERTILIZERS

taking 13 essential plant food elements from the soil and replacing just three, or six.

Every bag of Royster BONANZA is scientifically formulated . . . crammed with all the plant foods required to maintain present soil fertility and to give that extra push that brings maximum yields, highest quality and biggest profits. See your dealer for Royster BONANZA, the finest crop insurance and profit insurance money can buy . . . the fertilizer that means top results in the field and more money in the bank.

Royster
BONANZA
CALL YOUR
ROYSER
DEALER TODAY

HEISTAND BROS.
 R#3, Elizabethtown
 Milton Grove
 367-1504

CHARLES K. NISSLEY
 R#2, Columbia
 285-5506

KIRKWOOD
FEED & GRAIN
 Kirkwood
 786-7650

SMITH BROS.
 R#2, Elverson
 215-286-5125

IRA B. LANDIS
 1912 Creek Hill Rd., Lancaster
 394-7912

H. M. STAUFFER & SONS
 Witmer
 393-1369

STEVENS FEED MILL
 Stevens 733-2153
 Leola 656-7630

JOHN Z. MARTIN
 R#1, New Holland
 354-5848