

DHIA MONTHLY REPORT

(Continued from Page 17)

Owner Name	Breed	Age	Days	Milk	Test	Fat
Clyde W. Martin						
Hazel	RH	7.3	305	16,001	4.0	640
Maud	RH	5.7	305	17,282	3.5	606
Richard Landis						
Nora	RH	4.7	305	14,863	4.3	640
Leuben Z. Smoker						
Ideal	RH	6.9	305	16,162	4.0	639
Donald S. Eby						
Stephen	RH	3.3	305	16,287	3.9	637
Mike H. Ranck						
Pansy	RH	2.2	305	14,010	4.5	637
James W. Bowman						
Cherie	GH	3.3	305	13,779	4.6	637
Samuel F. Long						
Lynn	RH	7.10	305	22,923	2.8	636
Merwin M. Weaver						
Sandy	GH	6.4	294	15,742	4.0	636
John P. Lapp						
Ann	RH	4.6	305	15,801	4.0	634
Kenneth A. Skiles						
Sofie	GH	9.1	305	14,363	4.4	632
Eye	GH	8.10	305	15,066	4.0	608
Rose N. Good						
Marie	RH	4.5	305	15,104	4.2	630
Simon S. Gluck & Sons						
20	GH	8.7	305	18,805	3.3	628
John M. Frey						
Becca	RH	6.7	305	17,490	3.6	627
John H. Hershov						
Edna	GH	5.2	305	14,626	4.3	627
Edwin J. Landis						
Eileen	RH	3.10	305	16,896	3.7	626
Marvin S. Nolt						
6	RH	5.1	305	16,079	3.8	611
Alvin K. Bollinger						
Sadie	RH	5.7	305	16,176	3.8	615
Lantz Brothers						
Joan	RH	5.9	287	15,679	3.9	617
Melvin M. Groff						
Gem	GH	8.10	305	14,618	4.2	615
Carl L. Martin						
Stuart	RH	2.6	305	15,943	3.9	614
Milton M. Fry						
Daisy	RH	8.8	305	15,279	4.0	613
Elvin Hess Jr						
Sue	RH	8.5	305	11,692	5.2	611
Robert L. Weaver						
Sally	RH	4.6	305	15,049	4.1	610
John J. Landis						
Dawn	RH	6.2	305	15,024	4.0	608
Cueameade Farms						
Olga	RH	8.5	305	17,044	3.6	607
Walnut Run Farm						
Peggy	RH	7.6	305	15,490	3.9	607
Stephen J. Stoltzfus						
Wanda	GH	9.11	305	18,546	3.3	606

Owner Name	Breed	Age	Days	Milk	Test	Fat
J. Vincent Becker						
56	GH	5.1	305	15,079	4.0	605
LeRoy S. Smucker						
Lys	RH	9.2	305	19,690	3.1	604
Roy H. & Ruth Book						
Dolly	RH	4.2	305	17,106	3.5	604
I. Tony	RH	9-10	287	13,395	4.5	603
Joseph Eshleman						
Ruby	GH	8.5	305	16,091	3.8	604
Petunia	GH	5.6	274	15,811	3.8	601
Gerald L. Kreider						
Hazel	RH	4.2	305	16,203	3.7	603
John N. Landis						
Comet	RG	6.2	305	12,525	4.8	602
Ellis R. Denlinger						
Druce	RH	7.6	305	15,877	3.8	600

Name	Breed	Days On Test	No. Cows	% Cow Days In Milk	Milk Lbs.	% Test	Fat Lbs
Amos B. Lapp	R&GH	35	33.2	99.7	58.3	3.6	2.10
David L. Landis	R&GH	31	27.4	93.8	52.6	4.0	2.09
Amos & Eleanor Hershov	R&GH	27	26.8	92.5	46.8	4.4	2.05
Amos & Eleanor Hershov	R&GH	27	28.9	92.6	47.6	4.3	2.04
Benuel K. Stoltzfus	R&GH	33	28.0	89.3	56.9	3.6	2.03
Albert E. Fry	RH	28	31.0	98.7	52.1	3.9	2.03
Clairence M. Murry	RH	32	31.5	92.5	53.7	3.7	2.01
Paul B. Zimmerman	RH	5	30.5	88.8	51.1	3.9	1.98
John S. Yost	RH	33	32.0	93.8	46.6	4.2	1.95
Harry G. Kreider	R&GH	30	72.2	95.5	48.0	4.1	1.95
John & H. Farmington	RH	24	29.0	96.6	51.0	3.8	1.95
Robert L. Weaver	R&GH	26	24.3	99.1	50.0	3.9	1.94
Samuel F. Long	R&GH	29	43.7	96.7	51.8	3.7	1.93
Allen R. Shoemaker	R&GH	29	36.7	93.0	47.2	4.0	1.91
Ralph Meyer & Sons	R&GH	21	55.0	91.2	51.2	3.7	1.89

**Try A
Classified —
It Pays**

**Royster
BONANZA**

**In Bags and
Bulk**

**NITROGEN
SOLUTION**

**Golden Acres
Seed Corn**

SMITH BROS.

R #2, Elverson
215-286-5125



**TAKE QUICK ADVANTAGE OF THIS
BONUS OFFER ... from Ful-O-Pep**

horse stable equipment

Let us send you any of the horse stable items pictured below. Clip the coupon printed on the bag and send it to us along with your check for the specified amount.

Be sure to indicate the items you want and the address to where they should be sent. All items are priced as listed to you. Your check must accompany the coupon and your order. Sorry—only one item per coupon submitted.

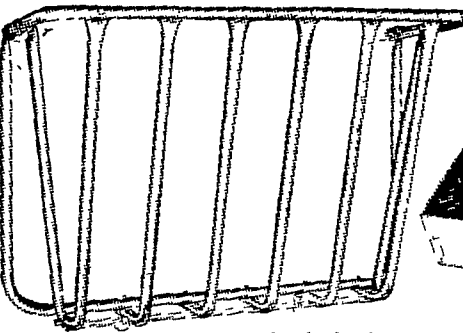

hay feed rack
18 ga. 1" tubular steel pipe w/ 26 x 7 3/4" feed opening. Fully assembled. Hardware for mounting included. \$2.95

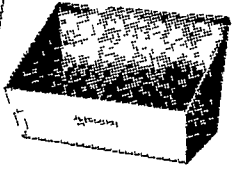

mineral feeder
18 ga. 1" tubular steel with 7 1/2" x 9 1/2" opening. 1 working hardware included. \$2.95



bucket rack
Stainless steel or painted steel. 18 ga. 1" tubular steel with 12" x 14" opening. 1 working hardware included. \$3.00

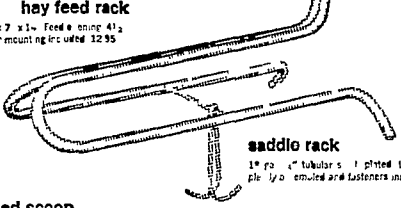

saddle rack
1 1/2" dia. tubular steel. 1" x 10" x 24" Com. 1" dia. tubular steel fasteners included. \$4.50



feed scoop
26 ga. galvanized steel. 7 x 10. Durable with comfortable grip. \$1.25

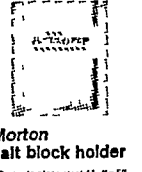

Morton salt block holder
22 ga. stainless steel. 4 1/2" x 7" mounting hardware included. \$5

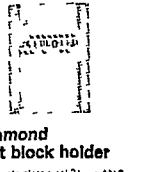

Diamond salt block holder
22 ga. stainless steel. 4 1/2" x 7" mounting hardware included. \$5

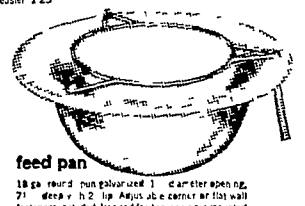

feed pan
18 ga. round non-galvanized. 11" diameter opening, 7" deep x 13 1/2" top. Adjustable carrier for flat wall fasteners included. 18 gauge feed scoop included. \$2.95

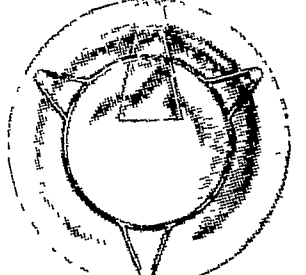

automatic waterer
Pro size activated valve motor set in a 3 1/2 gal. 18 gal. steel can. 18 x 23 1/2" deep x 14 1/2" diameter. Includes 1 1/2" An arrow, push ring. \$11.95

order form

To: Ful O Pep
A Division of Allied Mills, Inc.
Marketing Service Dept.
118 N. Wacker Drive
Chicago, Illinois 60606

Please send me the following horse stable equipment:

Hay Feed Rack \$_____	Diamond Salt Block \$_____
Feed Pan \$_____	Mineral Feeder \$_____
Saddle Rack \$_____	Bucket Rack \$_____
Feed Scoop \$_____	
	Salt Block Holder \$_____

My check in the amount of \$_____. It encloses _____.

NAME _____
ADDRESS _____
CITY _____ STATE _____ ZIP CODE _____

FULOPEP special offer certificate

SAVE CASH

Buy 50 lbs. of any of the following horse stable equipment items:

Ful O Pep Hay Feed Rack \$1.95 (reg. \$2.95)
Ful O Pep Feed Pan \$1.95 (reg. \$2.95)
Ful O Pep Saddle Rack \$4.50 (reg. \$4.50)
Ful O Pep Feed Scoop \$1.25 (reg. \$1.25)
Ful O Pep Salt Block Holder \$5.00 (reg. \$5.00)

Get 25 lbs. of any of the following horse stable equipment items:

Ful O Pep Mineral Feeder \$2.95 (reg. \$2.95)
Ful O Pep Bucket Rack \$3.00 (reg. \$3.00)

Get 10 lbs. of any of the following horse stable equipment items:

Ful O Pep Automatic Waterer \$11.95 (reg. \$11.95)

Arcadian Liquid.

**Now's the time
to plow down for corn.**

Build up soil fertility with SLF complete liquid fertilizer. We can make Arcadian SLF in any N-P-K ratio you need for balanced growing power. Plowing it down spreads plant foods throughout the root zone. Speeds decomposition of crop residues into soil-building humus.

Arcadian liquid is the fastest and easiest fertilizer you can use for plow-down. Saves labor. Pumps and hoses do the work. And liquid spreads evenly, smoothly. Doesn't segregate, clog or set-up. We can apply it for you or rent you the applicator. Either way you'll profit by plowing down Arcadian liquid now. It helps you land do more for you.

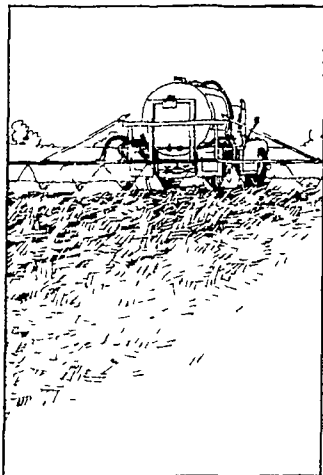

See me now

JOHN Z. MARTIN

New Holland R=1

Phone 717-354-5848

**Be among the first to obtain these fine items!
• Quality Built Horse Stable Equipment •**

Stevens Feed Mill, Inc. S. H. Hiestand & Company

Leola

Salunga

Harold H. Good

Terre Hill

Stevens Feed Mill, Inc.

Stevens

MAKE US YOUR FARM HEADQUARTERS

