

● **Pesticides**

(Continued from Page 18)

this planet. has by necessity and design changed ecological checks and balances and maintained a control in his favor. He has had to, in order to survive and prosper.

For instances, in growing vast areas of wheat, corn and cotton, and in maintaining great herds of livestock, man has created an unnatural, but necessary, situation. Production of food and fiber on such a grand scale provides a banquet for insects. The astronomical increase in pests that invariably follows could lose the struggle for man. Therefore, it is necessary to control insects and diseases to keep the ecological mechanism working in man's favor.

Chemical pesticides, when approached from a sound base of ecological principles, will con-

Do You Know What Is Normal For You Animal?

You must know how an animal looks, eats, sleeps and acts when it is normal before you can diagnose any sickness or abnormality, says Dr. Robert C. Hammond, University of Maryland Extension veterinarian.

continue to be one of the tools of the economic entomologist, agronomist, and plant pathologist. Rapid expansion of agriculture, in developing countries especially will require agricultural chemicals for pest control to help these nations become more self-reliant. There are many pest problems for which the use of chemicals provides the only currently acceptable solution.

"Knowledge of 'what's normal' is so basic, that all diagnosis of disease is based on it," he continues. "Learn it well, and remember it."

A cow with a temperature of 102 degrees F would be extremely ill, but 107 degrees would be normal for a chicken.

A human with a temperature of 102.5 degrees would be far from normal, and yet this is quite normal for a pig.

Nearly all animals are different and we must know what is normal to evaluate the present condition.

Think about terms used to describe symptoms of disease says Dr. Hammond, "loss of appetite, increased respiration, rapid pulse, diarrhea, dull hair coat, drooping ears, anxious expression, stilted gait, reluctant to move and abdominal breathing. None of these have any meaning except to someone who is familiar with the animal when it is normal."

All of our aids to diagnosis — our thermometers, stethoscopes, laboratory tests, x-rays, and even advanced surgical techniques, would be of no value if we were not able to use the normal animal as a standard.

Veterinary students spend most of their first two years in Veterinary School studying what is normal. The 4-H Veterinary Science Program devotes all of Unit I to "The Normal Animal."

The first Nobel Prize for literature was won in 1901 by Rene F. A. Sully Prudhomme of France.



"Look For This Sign"

So. Newport Road
Intercourse, Penna.

**Agricultural
Limestone
& Fertilizers
Peanut Hulls**

We Give
Green
Stamps



Phone (717) 768-8451

LANCASTER SILOS...

VIBRATED & CORRUGATED STAVE SILOS

Designed and Built For Strength

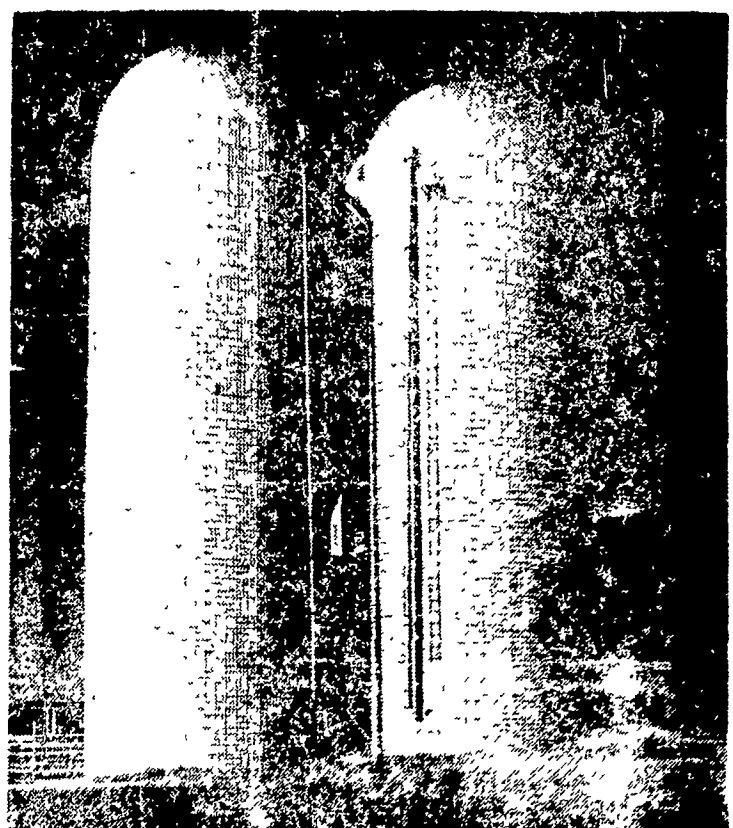

GET YOUR EARLY ORDER DISCOUNT NOW

Contact
Leroy Zook, Salesman
C. B. HOOBER & SON
Intercourse
717-768-8231 or 215-593-5793

Also See Us For Starline Silo Unloaders

Manufactured in Leola by
LANCASTER SILO COMPANY

2436 Creek Hill Road, Lancaster, Pa. 17601

FREY FREE STALL

Lifetime Free Stall Housing



Cut bedding costs 75%, reduce labor for barn cleaning and cow washing; reduce teat and udder injury to the minimum — house your milking herd in free stall housing. Each cow provided a stall for loafing. She won't be stepped on, the rear curb forces manure out into alley for mechanical cleaning or washing. A few minutes twice a day cleans the stalls and curbs, bedding lasts almost forever if your stalls fit the cows. Popular sizes are 6'6", 7' and 7'6". Size 'em by breed.

Our free stall partition may be mounted on wooden head boards or we make a steel divider. Set the legs in 8 to 10" concrete curbs to hold and retain bedding. Stall floor can be soil, sand or gravel. Bedding — straw, sawdust, peanut hulls, ground corn cobs, etc. Should be installed with paved alley surface 8 feet wide for mechanical cleaning or washing.

- 8 Models all steel welded farm and feedlot gates
- 2 Models all steel welded head catch gate

For prices, contact: Fred Frey, Mgr.
786-2235 (717) **FREY BROS.**
R. D. #2
Quarryville, Penna. 17566

New Liquid Supplement Offers Palatable Solution For Problem Eaters.

It's called Arcadian Compensator Liquid Feed. And it's an ideal way to get your better cows and steers to eat more. Compensator includes molasses, protein equivalent, polyphosphate phosphorus, sulfur and whatever vitamins, trace minerals or other additives your cows require. Combined with your home-grown feed, Compensator makes a nutritious, balanced ration that problem-eaters take to. You just spray it on. It soaks right in. Sticks to grain. Becomes part of the feed. Best of all, using Compensator to replace dry supplements helps lower feed costs per pound of milk. Until now, you've had a problem getting a professional liquid supplement. Now your Arcadian dealer offers a very palatable solution. Arcadian Compensator.

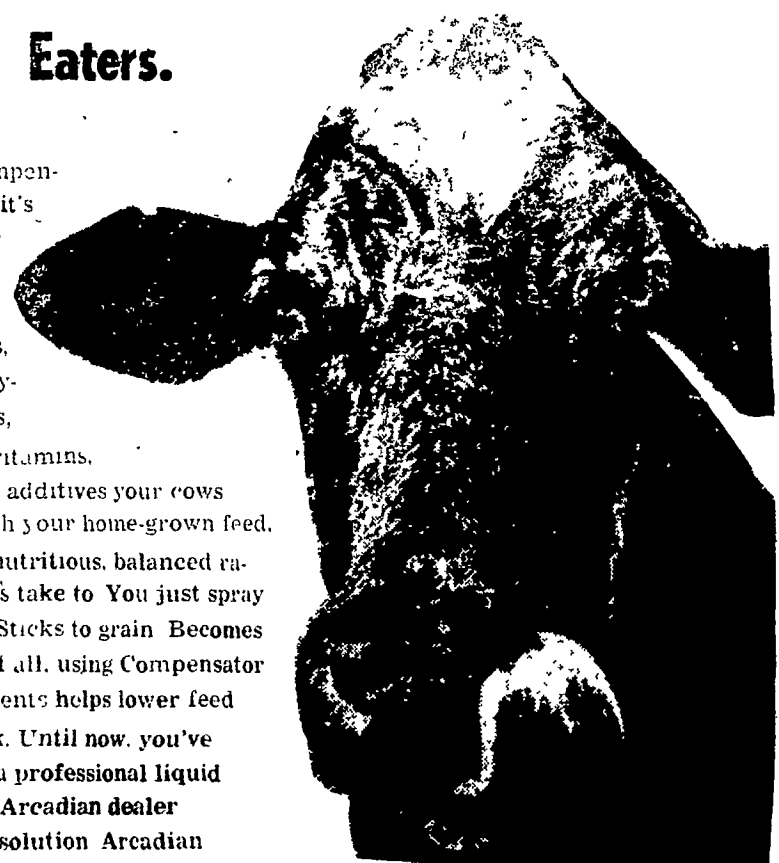

JOHN Z. MARTIN

New Holland RD #1

717-354-5848