

● **Recognition**

(Continued from Page 1)

Linda Witmer, Willow Street R2, had the top Brown Swiss record book with 917 points and Mary Eshleman, Elizabethtown R1, was top in Ayrshires with 900 points

Other recognition given included

**AYRSHIRE BREED**, Russell Wilson Jr., Jr. Showman; Walter Beaver, Sr. Showman; Timothy Beaver, Jr. Fitter; Byron Smeltz, Sr. Fitter; Byron Smeltz, Breed Champion.

**HOLSTEIN BREED**: Richard D Hess, Jr. Showman; Averril Royer Sr. Showman, Brenda

Kreider, Jr. Fitter Dorothea George, Sr. Fitter, Edwin Hess, Breed Champion

**GUERNSEY BREED**: Cheryl Balmer, Jr. Showman, Joyce Stoltzfus, Sr. Showman, Cheryl Balmer, Jr. Fitter; Jesse Balmer, Sr. Fitter; Peter Witmer, Breed Champion; Peter Witmer, State Grand Champion; Mark Witmer, District Grand Champion

**JERSEY**, Barbara Aaron, Jr. Showman, June Aaron, Sr. Showman; Barbara Aaron, Jr. Fitter, Wayne Lefever, Sr. Fitter; Thomas Aaron, Breed Champion; Barbara Aaron, District Jr. Grand Champion

**BROWN SWISS**, Robert Witmer Jr. Showman, Linda Witmer, Sr. Showman, Robert Witmer, Jr. Fitter Linda Witmer, Sr. Fitter, Robert Witmer, Breed Champion

The over-all champion Junior Showman was Cheryl Balmer and Averril Royer was the over-all champion Senior Showman Brenda Kreider was the over-all Junior Fitter and Dorothea George was the over-all champion Senior Fitter

The top record book scores are as follows **Holstein**, (1) Averril Royer, 98, (2) Lynn Royer, 97.1, (3) Carol Groff, 96.8, (4) Patricia Eby, 96.4, Linda Martin, 96.4, (5) Joyce Groff, 96.2, (6) Bienda Kreider, 96.0, (7) Carol Eby, 95.8, Sharon Groff, 95.8, (8) Richard Hess, 95.7, (9) Daryl Bollinger, 95.6 (10) Suzanne Groff 95.5

**Guernsey**, (1) Joyce Stoltzfus, 97.0 (2) Peter Witmer, 96.4 (3) Jesse Balmer 96.3 (4) Cynthia Balmer, (94.3) (5) Margaret Shope, 94.1 (6) Cheryl Balmer 93.9 (7) Debra Cider, 93.6 Mark Witmer, 93.6 (8) Diane Cider, 92.6, (9) Marilyn Stoltzfus 92.5, (10) Richard Cider 92.0

**Ayrshire**, (1) Mary Eshleman 90.0, (2) Bienda Eshleman, 89.5 (3) Warren Schmuck, 88.5 (4) Jay Eshleman 86.5 (5) Donna Wertz, 85.5 (6) Daryl Martin, 83.5, (7) Henry Smeltz, 82.5 (8) Byron Smeltz, 82.1, (9) Rhonda Shope, 81.9 (10) David Smeltz, 80.3

**Jersey**, (1) Barbara Aaron, 95.4, (2) Thomas Aaron, 94.9, (3) Larry Aaron, 92.3, (4) Wayne Lefever, 91.6

**Brown Swiss**, (1) Linda Witmer, 91.7, (2) Robert Witmer, 89.5

Local business organizations and other supporters of the 4-H program at the banquet were

Agway, Inc., Box 1197, Lancaster; Atlantic Breeders Coop., Box 254, Lancaster; L H Brubaker, Lititz, RD 3, DHIA Supervisors, Eby's Mill, 35 N Cedar St., Lititz; John W Eshelman & Sons, 244 N Queen St., Lancaster. Good Feed Mill, New Providence, Graybill Dairy, Lit

● **Inter-State**

(Continued from Page 1)

Philadelphia, Baltimore, New York, and Lancaster markets

Mr. Boyd C. Gaitley, Director of Member and Public Relations for Inter-State Milk Producers' Cooperative, will explain milk market competition and consumer relations

**Business Meeting:** There will be reports by Committees. There will be election of local officials, election of delegates and alternate delegates, plus committeemen. There will be an opportunity for questions, general discussion and for presentation of new business

**Use Corn Picker Carefully**

For safe and efficient corn picker operation Extension Agricultural engineers at The Pennsylvania State University urge keeping the corn picker in good working condition. Otherwise, accidents are more likely. A corn picker can snap an arm or hand as easily as a touch ear of corn. Carelessness around a corn picker and other heavy farm equipment results in tragic and painful accidents

**Famed in Literature**

The city of Basra in Iraq is famous in literature. It was the scene of many of the adventures of Sinbad the sailor, a hero of the 'Arabian Nights'

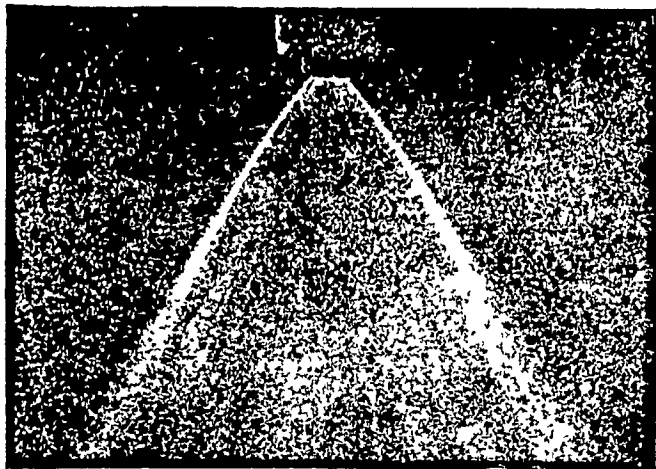

**remember your weedy alfalfa?**

We have the answer Princep® herbicide. And the time to spray is now. This fall, Princep, brand of simazine herbicide, goes to work controlling seedling white cockle, yellow rocket, cheatgrass, chickweed, shepherds purse, pepper grass, henbit, etc.

Spray now and get weed-free, top quality alfalfa next spring. We have the Princep, and the custom equipment to apply it. Call us today.

**Reading Bone Fertilizer Co.**

Reading, Pa.

215-375-4454

**New Liquid Supplement Offers Palatable Solution For Problem Eaters.**

It's called Arcadian Compensator Liquid Feed. And it's an ideal way to get your better cows and steers to eat more. Compensator includes molasses, protein equivalent polyphosphate phosphorus, sugar and whatever vitamins, trace minerals or other additives your cows require. Combined with your home grown feed, Compensator makes a nutritious balanced ration that problem-eaters take to. You just spray it on. It soaks right in. Sticks to grain. Becomes part of the feed. Best of all, using Compensator to replace dry supplements helps lower feed costs per pound of milk. Until now you've had a problem getting a professional liquid supplement. Now your Arcadian dealer offers a very palatable solution. Arcadian Compensator.

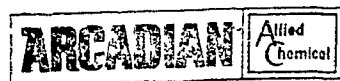
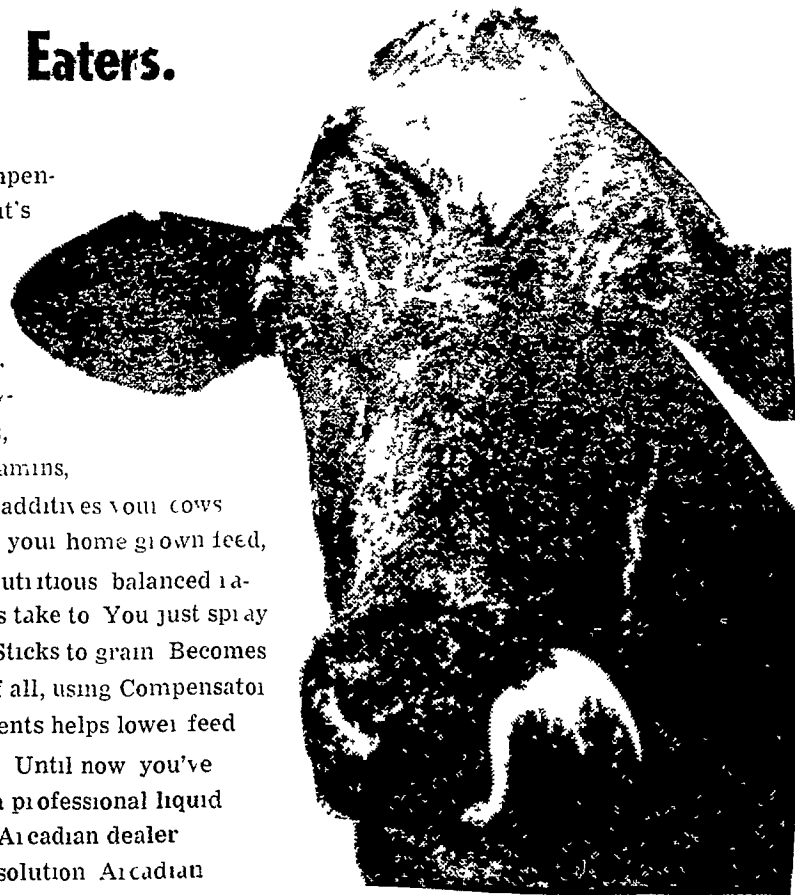

**JOHN Z. MARTIN**

New Holland RD =1

717-354-5848



**Watch 'em go for...PURINA!**

Horses really go for Purina. Now you can choose from two great Purina horse feeds—new Purina Horse Chow Checkers with built-in hay or Purina Omolene, a favorite of horsemen for almost 50 years.

Purina Horse Chow Checkers are a revolutionary idea in feeding horses. The hay is built in, eliminating the fuss and muss of hay. For those who prefer to feed hay there's the horsemen's standby—Purina Omolene.

We offer both of these research-developed Purina horse feeds in handy 50-lb bags at our store with the Checkerboard Sign.



**Ira. B. Landis**  
Ph 394-7912  
1912 Creek Hill Rd. Lanc.

**James High & Sons**  
Ph 354-0301  
Gordonville

**John B. Kurtz**  
Ph 354-9251  
R D 3 Ephrata

**John J. Hess, II, Inc.**  
Ph 442-4632  
Paradise

**West Willow Farmers Assn., Inc.**  
Ph 464-3431  
West Willow

**Wenger's Feed Mill Inc.**  
Ph 367-1195  
Rheems

