



ALVIN SCHLOUGH, Garden Spot High School, (center) was named grand champion tractor driver at the Area FFA Tractor Driving contest held last Saturday in conjunction with the Ephrata Fair. Paul

Maulfair, Lower Dauphin High School, (left) was second and Robert Cutman, Halifax Area High School was third. The contest included Lancaster, York and Dauphin Counties.

Do Your Calves Have Worms?

"If your calves have a rough hair coat, lack appetite and show symptoms of anemia, you'd better get them checked for worms," says Dr Robert C. Hammond University of Maryland Extension veterinarian.

According to a report following a study by a commercial drug firm, ninety-eight percent of all dairy calves have worms. "And, while the percentage may be too high," Dr Hammond continues, "the message is clear . . . almost all calves are subject to worm infection."

He goes on to say that calves tend to be more susceptible to worms than other dairy animals for several reasons (1) they have developed less immunity,

(2) they are more likely to be crowded and housed in areas with a high parasite concentration, and (3) many owners tend to neglect the nutrition of calves.

Dr. Hammond says, "Calves affected with worms tend to be anemic either from actual loss of blood (from large stomach worms) or from interference with digestion which is caused by irritation of the gastrointestinal tract."

What can be done about worms?

Dr Hammond says, "One thing is sure, the problem won't go away by itself."

A retired veterinarian summarized his experience as follows: "I've fought parasites all my life. They haven't put me out of business, but I haven't put them out either . . . But they never give up."

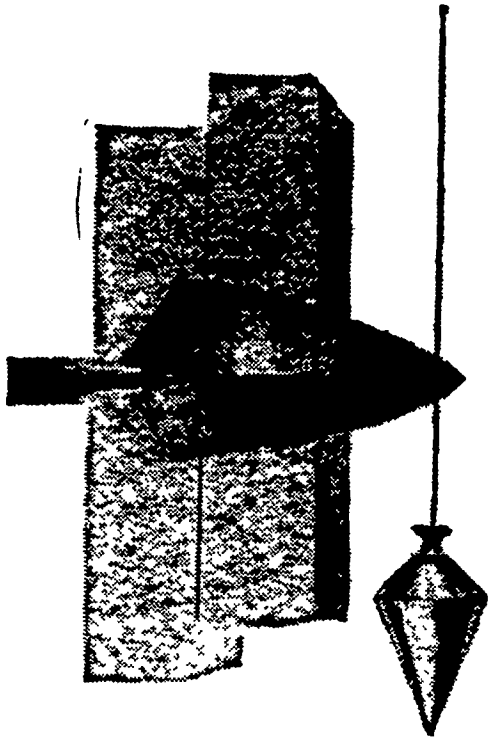

HOLLAND STONE

a luxury you can afford

Inside, outside, you'll find the rich quarried look of HOLLAND STONE adds a touch of real elegance to your building designs. And yet, HOLLAND STONE is one of the most economical building materials today. Its unique versatility in size and shape lends a structural freedom to builders, meeting new ideas, as well as cost problems. Comes in a wide choice of naturally warm, distinctive colors, plus Colonial white.

NEW HOLLAND
CONCRETE PRODUCTS, INC.
NEW HOLLAND PENNSYLVANIA

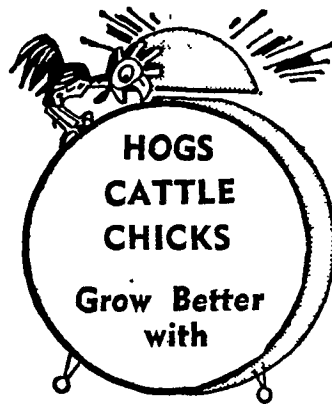

PIONEER FEEDS

Local Farmers Know a Good Feed When They Try It!



ELMER M. SHREINER

Trading as Good's Feed Mill
Specializing in DAIRY & HOG FEEDS
New Providence, Pa.
Phone 786-2500

Wheeler-Dealer.

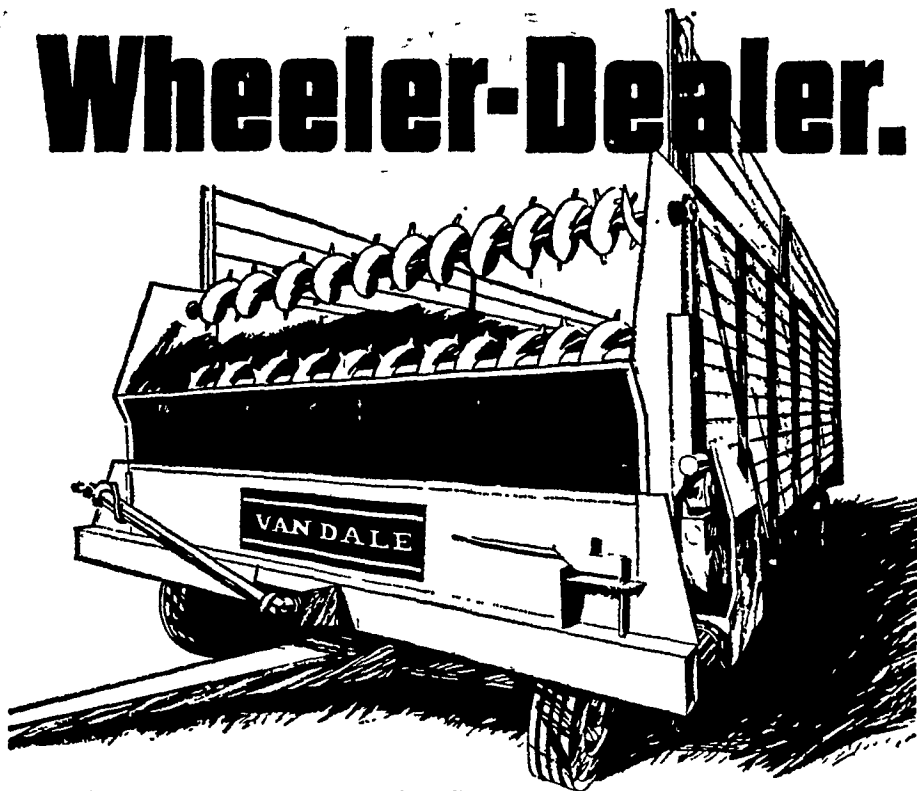

NEW VAN DALE FORAGE BOX. Auger-type "beaters" wheel out forage and silage with ease.

Exclusive auger-type "beaters" deliver all kinds of materials under all kinds of conditions. No chopping, clogging. Unloading auger-beaters are counter-rotating, meter material without bunching.

Two worm gear drives and sealed self-aligning roller bearings throughout assure long life.

Available in 16 and 18-foot sizes, with a full 7' inside load width. Van Dale Forage Boxes self-unload either right or left side with a simple change of the roller chain. Exclusive 9" cross-conveyor overhang prevents spillage. Easy on-off metal roof and wood extension add to useful height. Great for larger loads, receiving bales.

CALEB M. WENGER

R. D. 1,
Drumore Center
Quarryville, Pa.
Phone 548-2116

VAN DALE

TERRE HILL SILOS

MONOLITHIC & CONCRETE STAVE SILOS

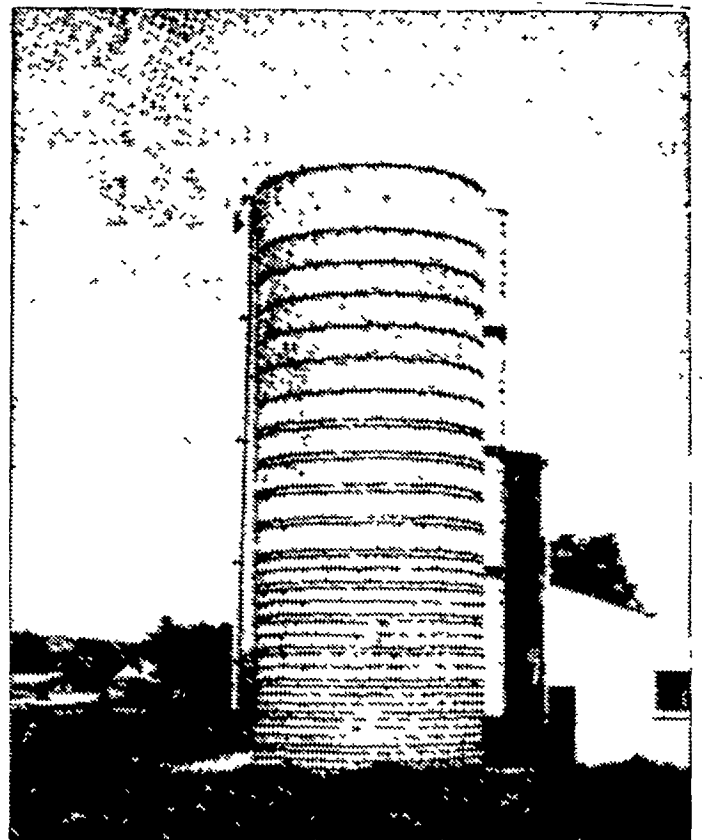

More Quality More Strength More Economy

Silos • Silo Unloaders • Bunk Feeders
Silage Distributors

TERRE HILL SILO CO., Inc.

TERRE HILL, PA.

Phone 445-3911

SINCE 1927