

Alcoholocaust

Jerry Marcus

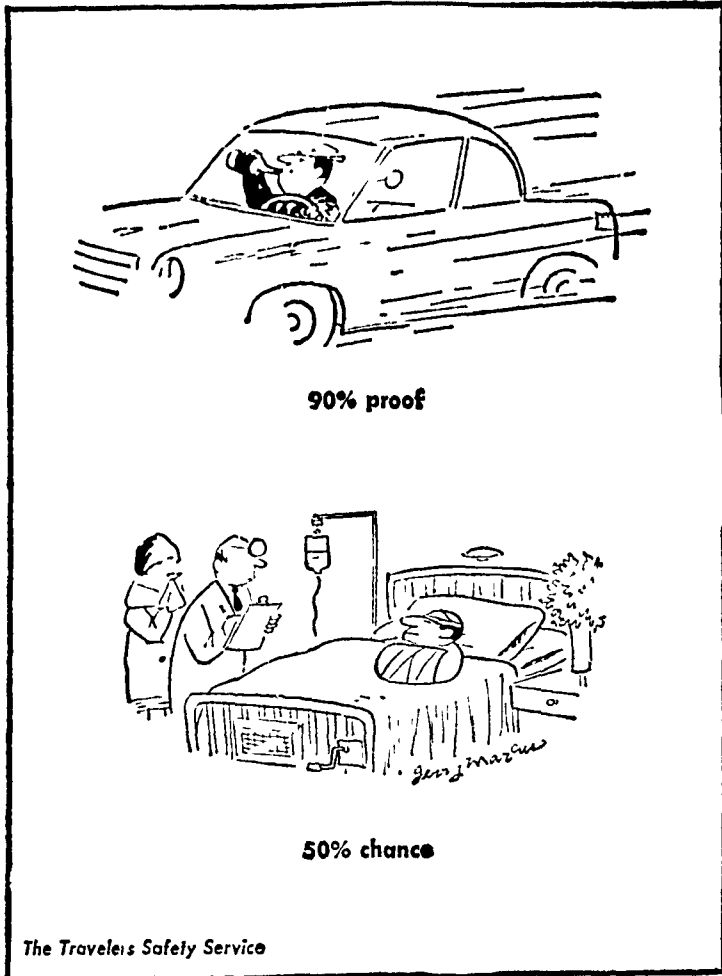

The use of alcohol by drivers and pedestrians results in about 25,000 deaths per year.

Correspondence Courses



Study Law By Mail

Someone on his deathbed says, "I'm giving this little farm to you." But fails to transfer the title. A week later he dies. Do you have any claim to the farm? Not much, according to a Pennsylvania State University correspondence course on farm law. Gift making may appear simple, but it can be devious. Two points are needed: an intent to make a gift, and delivery of the object. You can't keep possession and control of something and still say you have given it away.

The correspondence course is intended for farmers, and most of the cases given as examples have to do with rural living. But the basic principles have wide application.

The course is easy to read

Mowing Lawns

A very common practice around many homes is to stop mowing the lawn when colder weather arrives and when many mower operators return to school. Turf authorities suggest that the grass be mowed as long as it continues to grow, in this part of the country this will be until early November. When the grass is permitted to get long, it mats down on the ground and is more likely to have some disease or fungus infection. This same thing is true when there is a heavy leaf fall from trees; these leaves mat down and smother some of the grass plants. With the usual more favorable weather conditions during the Fall months, no doubt the lawn should continue to be mowed at least once each week. The guide should be, "as long as it continues to grow, it should be mowed."

Studying it neither makes you a lawyer nor substitutes for good legal advice. But it does offer a better understanding of many laws which affect almost everyone some time or another. You learn when a lawyer might be of service to you.

Anyone can enroll. Send your name and address with \$3.00 to Farm Law, Box 5000, University Park, Pennsylvania 16802. There are no other charges and a complete course copy comes to you by mail. How can you lose?

GRANGE NEWS

(Continued from Page 21) proposed budget and also about our State institutions.

The parade float committee, Ivan Dewald chairman, is preparing the Grange float for the Southern Lancaster Community Fair parade Sept. 19.

About 45 Grangers and friends went to Baltimore September 10 to see the Oriole-Boston game.

The Grange is purchasing shrubbery to beautify their hall grounds and is holding a work

evening September 15. Members are asked to report at the Grange Hall as early as possible. Afterward degree rehearsal will be held.

Mrs. Jesse Wood conducted games at this meeting. She will be in charge of some county plant tours this fall.

Third and Fourth Degrees will be conferred at the next meeting Sept. 22. Booster Night will be observed October 27.

Fulton Junior Grange #343 held their meeting and elected the following officers: Master, Peggy Galbreath; Overseer, Mark Sawyer; Lecturer, Karen Overly; Steward, Janice Guyll; Assistant

Steward, Steve Sawyer; Chaplain, David Hanks; Treasurer, Tommy Galbreath; Secretary, Ruby Overly; Gatekeeper, Brenda Giffing; Ceres, Suzanne Ambler; Pomona, Sandra Galbreath; Flora, Karen Holloway; Lady Assistant Steward, Edna Wood.

Their next meeting will be October 13 and they will provide refreshments for both the junior and the Subordinate Grange. Their jewel boxes will be judged September 22 and cash prizes will be given in two age groups. First place winners will compete in the State Grange contest in October.

Finance Your Feeder Cattle At

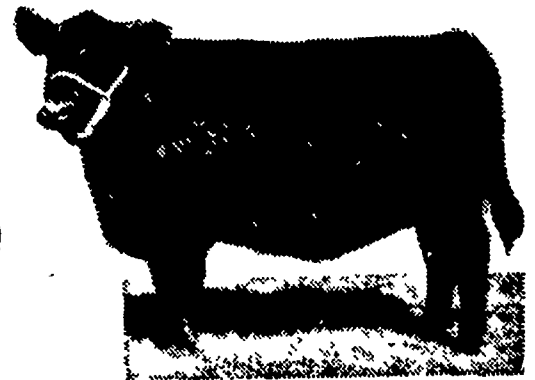

FARMERS NATIONAL BANK
Lititz

LITITZ, PENNSYLVANIA

9 East Main St. Lititz

Neffsville

Lancaster Shopping Center

SEE US FOR PROMPT — COURTEOUS SERVICE

MEMBER F.D.I.C.

COMPENSATOR-50 LIQUID FEED SUPPLEMENT FOR RUMINANT LIVESTOCK



DR. G. H. PORTER

by Dr. G. H. Porter

Director, Animal Nutrition & Health
Agricultural Division
Allied Chemical Corporation
New York, New York

BACKGROUND:

B.S., University of Massachusetts, 1949
M.S., University of Connecticut, 1951
Ph.D., Pennsylvania State University, 1956

University of Massachusetts, Assistant Professor

Beacon Feeds Corporation,
Director, Dairy & Livestock Research
Albers Milling Company,
Director, Nutrition & Technical Sales
Allied Chemical Corporation,
Director, Animal Nutrition & Health

RUMINANT LIQUID SUPPLEMENTS "Now, for the first time, Northeastern dairymen have the opportunity to take full advantage of the feed cost reduction system provided by the unique combination of non-calcium-bearing ammonium polyphosphate and feed urea in an ideal nutritional environment that assures the ultimate in feed palatability and nutrient digestibility.

The use of supplemental nonprotein nitrogen in dairy feeds for high producing dairy cows has posed some discouraging problems such as ingredient segregation, pelleting differences and feed palatability. Because of these concerns it is not unusual today to note circumstances where Northeastern feed manufacturers have decided to withdraw feed urea from their formulations.

For information contact Agricultural Division, Allied Chemical Corporation, 20 Community Place, Morristown, New Jersey 07960. Phone 201-538-8000, Ext. 6851 — Mr. Boyce

FOR COMPENSATOR OR BLEND LIQUID FERTILIZERS CALL MARTIN'S ARCADIAN LIQUIDS

John Z. Martin, New Holland RD #1, Phone 717-354-5848

COMPENSATOR-50 (LIQUID)

LIQUID FEED SUPPLEMENT FOR RUMINANT LIVESTOCK. GUARANTEED ANALYSIS

CRUDE PROTEIN (minimum)	50.0%
(This includes not more than 4% equivalent crude protein from non-protein nitrogen)	
CRUDE FAT (minimum)	0.1%
CRUDE FIBER (maximum)	1.0%
CALCIUM (Ca) (minimum)	0.1%
CALCIUM (Ca) (maximum)	2.0%
PHOSPHORUS (P) (minimum)	0.0014%
IODINE (I) (minimum)	0.5%
SALT (NaCl) (minimum)	10.5%
SALT (NaCl) (maximum)	30.00%
VITAMIN A U.S.P. Units/lb.	40,000

CAUTION: USE ONLY IN ACCORDANCE WITH DIRECTIONS FURNISHED.

INGREDIENTS

Cane Molasses, Beet Molasses, Hemicellulose Extract, Sodium Sulfate, Ammonium Polyphosphate, Urea, Water, Vitamin A Palmitate, Vitamin D₂ Supplement, Salt, Zinc Sulfate, Cobalt Sulfate, Manganese Sulfate, Ethylene Diamine Dihydrochloride, and Copper Sulfate.

DIRECTIONS: Feed to ruminants at the rate of 1 to 2.5 pounds per animal per day. Compensator 50 may be blended with available ground grains or mixtures of grains and other feed ingredients such as corn, ear corn, grain swillings, wheat, mill feeds, beet pulp, etc. Mix Compensator 50 at the rate of 5 to 15 percent of the grain mixture. Compensator 50 may be top dressed on silage or other roughages in proportions so that the animals' total daily intake of Compensator 50 will be between 1 to 2.5 pounds.

(PATENT PENDING)

MANUFACTURED BY

Allied Chemical Corporation

GENERAL OFFICE

NEW YORK, NEW YORK

This is indeed unfortunate!

This denies dairymen the means of reducing feed cost through the use of proper amounts of nonprotein nitrogen in the feeds made available to them.

ARCADIAN COMPENSATOR LIQUID SUPPLEMENTS overcome all of these problems encountered with dry feeds and, at the same time, help lower out-of-pocket cash costs for purchased compensatory nutrients.

A new era in dairy cattle feeding is upon us.

Allied Chemical is proud to have pioneered the compensator concept and be the first to make this exciting new dairy cattle feeding technique available to Northeastern dairymen." Dr. Gilbert Porter.