

● **Farm Women**
(Continued from Page 20)

dent, was in charge. Gifts of money were approved for the United Campaign, American Cancer Society and the Mental Health Association of Lancaster County. The group also stands ready to assist victims of the recent hurricane disaster when it becomes known to them what is needed.

Mrs. Harry Hershey was acting secretary for the meeting. Mrs. Bessie Graybill, chairman of ways and means, reported plans for an all-day sale of refreshments at the farm and household sale of John Gochnauer, Manheim R1, on Oct. 25.

The next meeting will be held Sept. 27 at 1:30 p.m. in the home of Mrs. Clyde Weaver, 2342 Leabrook Road, Lancaster, when Mrs. Vincent H. Haag will speak on her world travels.

Society 14

Professor Raymond C. Mullin, safety education director at Millersville State College, was guest speaker at the August meeting of the Society of Farm Women 14 held at the summer home of Mrs. Muri Clark, Spring Lake.

Co-hostesses were Mrs. James Hall, Mrs. Charles Murray and Mrs. Harold Groff, who was also in charge of devotions.

Mr. Mullin, speaking on "Accidents Are Not Accidental," said that accidents are the fourth major cause of death in the country.

At a business session, plans were discussed for selling mints. Mrs. Christian Landis, president, reported on the recent county board meeting.

The next meeting of the society will be held Sept. 10 at the home of Mrs. Aaron Shirk,

Paradise. She will be assisted by Mrs. Ira Kreider, Mrs. Merle LeFevre and Mrs. Iia Rutt.

Mrs. E. Mark Weaver will discuss "The Joy of Dying Flow-ers."

Society 26

Society of Farm Women 26 held a family picnic recently in Sico Park, Mount Joy. Twenty members and their families attended.

Food committee chairman was Mrs. Michael Groves Games and social committee chairman was Mrs. Paul Brubaker.

It was announced that Society 23 has invited members of Society 26 to a luncheon meeting Sept. 25 at 12:15 p.m. in the Millersville Fire Hall. All members are urged to attend.

The next regular meeting will be held October 2 at 7:30 p.m. at the home of Mrs. Robert Sum-

my, Manheim R1. Mrs. James Buckwalter will serve as co-hostess. The meeting will be a work night and will be in charge of Mrs. Quentin Buckwalter Jr. Members are requested to bring sewing equipment along as well as old sheets, newspapers and plastic cleaner bags.

On Oct. 25 at 8 p.m., members of the society will hold a bowling outing with their husbands. This will be at Lancaster Lanes.

Mrs. Kenneth Martin is president of Society 26.

Society 27

Society of Farm Women 27 met at the home of Mrs. John Nissley, Bambridge R1, with 21 members attending. Devotions were led by Mrs. Herbert Frey.

Mrs. Arthur Wenger, president, was in charge of the meet-

ing. Plans for a food sale on Nov. 22 were listed by the ways and means committee. Mrs. Harold Geber, Bambridge R1 will take the office of retiring treasurer, Mrs. Gary Thompson.

Miss Pauline Stauffer, Lancaster, was the guest speaker. Her presentation centered around art and she explained some work of famous artists and several of her own creations.

Mrs. Carolyn Musser, who sang two selections, was also a guest and spoke about the success of volunteers, under the direction of the Center for Brain Damaged Children, Philadelphia, in "patterning" her son David.

Highway travel in the United States in 1968 increased 5.2 percent over the previous year.

Finance Your Feeder Cattle At

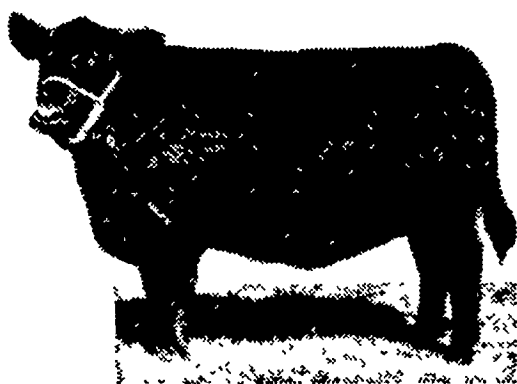

FARMERS NATIONAL
Lititz **BANK**

LITITZ, PENNSYLVANIA

9 East Main St.
Lititz

Neffsville

Lancaster Shopping Center

SEE US FOR
PROMPT — COURTEOUS SERVICE

MEMBER F.D.I.C.



"BETTER-BILT"

LIQUID MANURE SPREADER

DISTRIBUTED AND SOLD BY

S. M. MANUFACTURING Co., Inc.
Owl Hill Road

R. D. 4, Lititz, Penna.

Phone 717-626-8585

Call or Write For Free Demonstration

Compare them all!

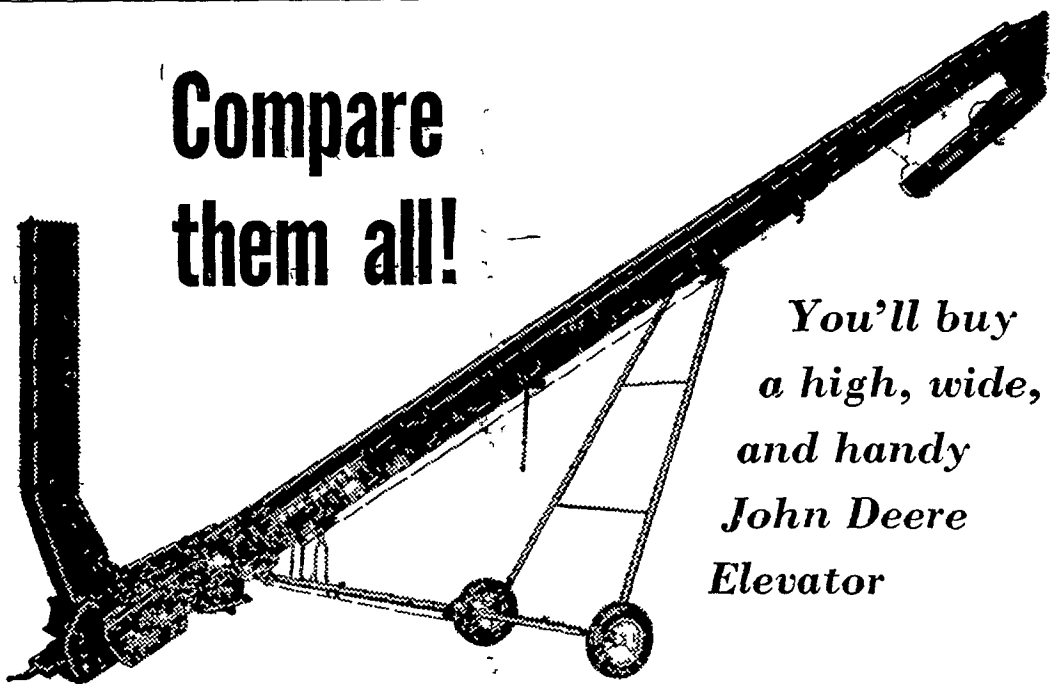

You'll buy a high, wide, and handy John Deere Elevator

Match John Deere Elevators against the rest. Compare the John Deere's counterbalanced, easy-to-raise, wide-flare hoppers; the non-bending, non-twisting, non-sagging box-type construction; and the easily removed head sec-

tion with a spout that swivels 360 degrees, extends from 5 feet out to 25 feet.

Make your comparison feature by feature. You'll soon be convinced that the elevator to own is a John Deere. See us for details.

EARLY FALL SPECIAL

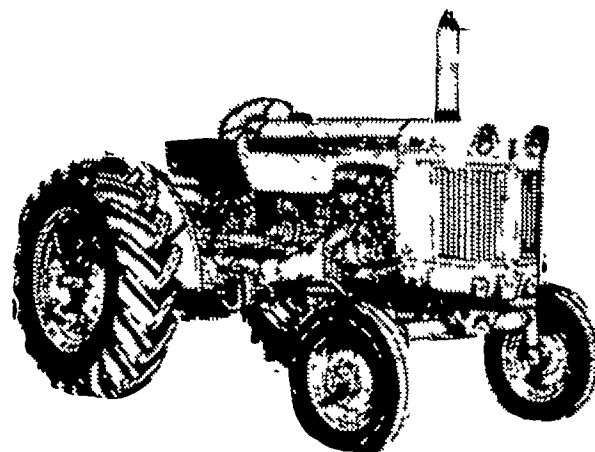

CASE TRACTORS

3 Plow 430 to 6 Plow 1030
See The Red Tags Attached To Our Tractors

Note: Discounts As High As 25%

KINZER EQUIP. Co.

Your Equipment Center in Lancaster County

Box 23, Kinzer, Pa.

Phone 442-4186

Lancaster Customers Phone 768-8916

M. S. Yearsley & Sons
West Chester 696-2990

Shotzberger's
Elm 665-2141



A. B. C. Groff, Inc.
New Holland 354-4191

Wenger Implement, Inc.
The Buck 284-4141

Landis Bros. Inc.
Lancaster 393-3906