

Library
School of Agriculture
Patterson Bldg. 16902
University Park Pa. 16802

RECEIVED
MAY 27 1969

SECTION
PATTEE LIBRARY
PENNSYLVANIA STATE UNIVERSITY

Lancaster Farming

VOL. 14 NO. 26

Lancaster Farming, Saturday, May 24, 1969

\$2.00 Per Year



SELECTING LANCASTER COUNTY EGGS for her market basket is Mrs. Sally Wanger, 2595 State Street, East Petersburg, and her three-year-old daughter Grayson. The little tot obliged local poultrymen by telling a reporter she likes eggs. "I eat them in the morning," she said. The setting for the Lancaster Farming photo was at Erb's Super Market in

East Petersburg, Monday, where the Lancaster County Poultry Association placed the Pennsylvania Farm Show Banner won by county exhibitors to promote eggs produced locally. Also placed on display with the banner was a printed card which read, "Congratulations Lanc. Co Poultrymen We are proud to supply our customers with these fresher Lancaster County Eggs."

Local Eggs Get A Promotion Boost From Farm Show Banner

Lancaster County produced eggs got a boost this week, when the Pennsylvania Farm Show Banner won by local poultrymen in January started its rounds of local food stores who sell only

eggs produced here Under the direction of the Lancaster County Poultry Association the banner and a large printed display card were placed in Erbs Super Market at East Petersburg Monday

On hand to see the new effort to promote eggs produced locally were Allen Groff, who has 1200 layers and Kenneth Hoffer, who has 2000 layers Both reside at Manheim R4 Also present were Harold Esbenshade, Manheim R2, President of the local

(Continued on Page 9)

Bicksler Elected To Membership Of Gamma Sigma Delta

H. J. Bicksler, Executive Director of Pennsylvania Poultry Federation was elected into membership of Gamma Sigma Delta, A National Honor Society of Agriculture. The Penn State Chapter held its annual banquet on May 8 in the Hetzel Union Building on the Penn State Cam-

(Continued on Page 12)

Local District Enters Goodyear Competition

Lancaster County Soil and Water Conservation District has entered the 23rd annual Goodyear competition to select the nation's top 53 conservation districts, according to Amos H Funk, R D #1, Millersville, district chairman

Activities of the district will be weighed against the performance of other districts in the state in determining the outstanding district in the annual event sponsored by The Goodyear Tire & Rubber Company of Akron, Ohio

Key agricultural leaders will

(Continued on Page 8)

Farm Calendar

Saturday, May 24
8:30 a.m.—Rocking G Stables Quarter Horse Show, Leola
Monday, May 26
8:00 p.m.—Lancaster County FFA meet, Ephrata High School
8:00 p.m.—DHIA Directors meet, Farm and Home Center.
Tuesday, May 27
8:00 p.m.—Lancaster County Extension Directors meet, Farm and Home Center.

Farm & Home Scholarships Awarded To Local Youths

Eight county youths were awarded scholarships Tuesday night in the fields of agriculture and home economics by the Lancaster County Farm and Home Foundation

M M Smith, county agricultural agent and chairman of the Foundation's scholarship committee, said the awards are for \$400 each There were 12 local high school youths competing for the awards

Scholarship winners are Timothy C Emenheiser, 324 S Market St, Mount Joy A son of Mr and Mrs William Emenheiser, the youth will graduate in June from Donegal High School and will enter Delaware Valley College at Doylestown this year to study agriculture

Glenn W Flickinger, Ephrata R3 A son of Mr and Mrs Willis Flickinger, he will be graduated from Ephrata High school and is enrolled in Delaware Valley College to study agriculture.

Jeanne Marie Herr, Box 25, Gap A daughter of Mr and Mrs Ira L Herr Jr, Jeanne will be graduated from Pequea Valley

High School and will enter Madison College, Harrisonburg, Va., this year to study home economics

J Thomas Lehman, Holtwood R1, a son of Mr and Mrs Roy J. Lehman Young Lehman will be graduated from the Lancaster Mennonite school and will enter Delaware Valley College for a degree in agriculture

Margaret Martin, 852 E Main St Ephrata, a daughter of Mr.

(Continued on Page 5)



Patricia Young



Margaret Martin



Thomas Lehman

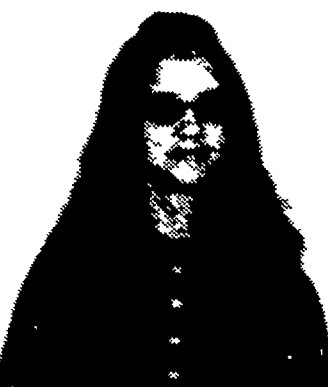

Jeanne Marie Herr



Terri Ann Shank

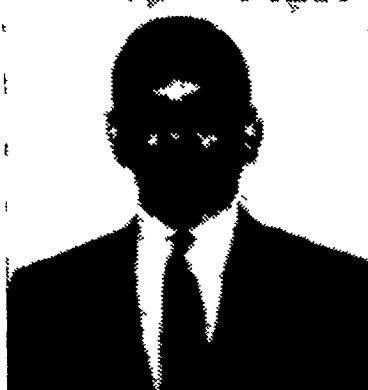

Glenn Flickinger



Timothy Emenheiser



Linda K. Shenk