

# LANCHESTER PONY

Championship winners were announced this week for the Lancaster Pony Club Junior Horse Show held last Saturday at the John Gibson Farm at Dru- more. They are Small Pony Champion, Carolyn Heath and Maureen Little; Large Pony Champion, Ralph Hill and Mary Beth Hill, Junior Equitation Champion, Laurie Heath and Carolyn Heath and Senior Equitation Champion, John Martin and Leslie Simpers.

In the classes the top placings are as follows: Small Ponies Over Fences, Carolyn Heath, Maureen Little, Mark Smith; Large Pony Over Fences, Pixie Waters,

Ralph Hill, Susanne Lowery, Sue Gill; Junior Hunter over Fences, John Martin, Cindy Myer, John Martin, Ralph Hill.

Lead Line (6 and under), Sally Ann Schwartz, Marie Mertz, Karen Huskey, George W Hassler, III; Maiden Ponies, Karen Brin- jac, Sue Gill, Debbie Graybill, Scott Grace, Maiden Horses, Kris Langerak, Terry Frownfelter, Leslie Simpers, Sara Brown

Walk-Trot (9 and under), Sue Ann Husky, Sharon Vasco, Rick Rankin, Jamie Mertz, Walk-Trot (10-14 years), Barbara Rathbone, Stacy Bunting, Joann From; Small Pony Over Fences, Carolyn Heath, Maureen Little, Mark Smith; Large Pony Over Fences (Outside Course), Mary Beth Little, Sue Gill, Ralph Hill, Mickey Graybill.

Junior Working Hunter Over Fences (Outside Course), Judy Higginbottom, Gale Melrath, Candy Groff, Ralph Hill; Junior Working Hunter Under Saddle, Leslie Simpers, Patti James, Laurie Heath, Kris Longarak;

Horsemanship on the Flat (14-18 years), Leslie Simpers, Terry Frownfelter, Sara Brown, Louise Warner, Small Pony Under Saddle, Carolyn Heath, Robin Smullen, Susan Gill, Penne Waters; Horsemanship (13 and under), Carolyn Heath, Mickey Graybill, Debbie Roens, Mary Beth Little; Large Pony Under Saddle, Nancy Henkel, Ralph Hill, Debbie Graybill, Leslie Simpers.

Horsemanship (14-18), John Martin, Ralph Hill, Pixie Waters, Kris Longarak; Horsemanship (13 and under), Laurie Heath, Carolyn Heath, Susan Lowery, Mary Beth Little, Maiden Horse- manship, Terry Frownfelter, Sara Brown, Jennifer Jones, Kris Longarak, Maiden Horseman- ship (13 and under), Susanne Lowry, Carolyn Heath Terry Milano, Robin Smullen; Special Class—Equitation (14-18 years), Candy Groff, John Martin, Ralph Hill, Kris Longarak, Special Class Horsemanship (13 years and under), Laurie Heath, Mary Beth Little, Susanne Lowry, Carolyn Heath.

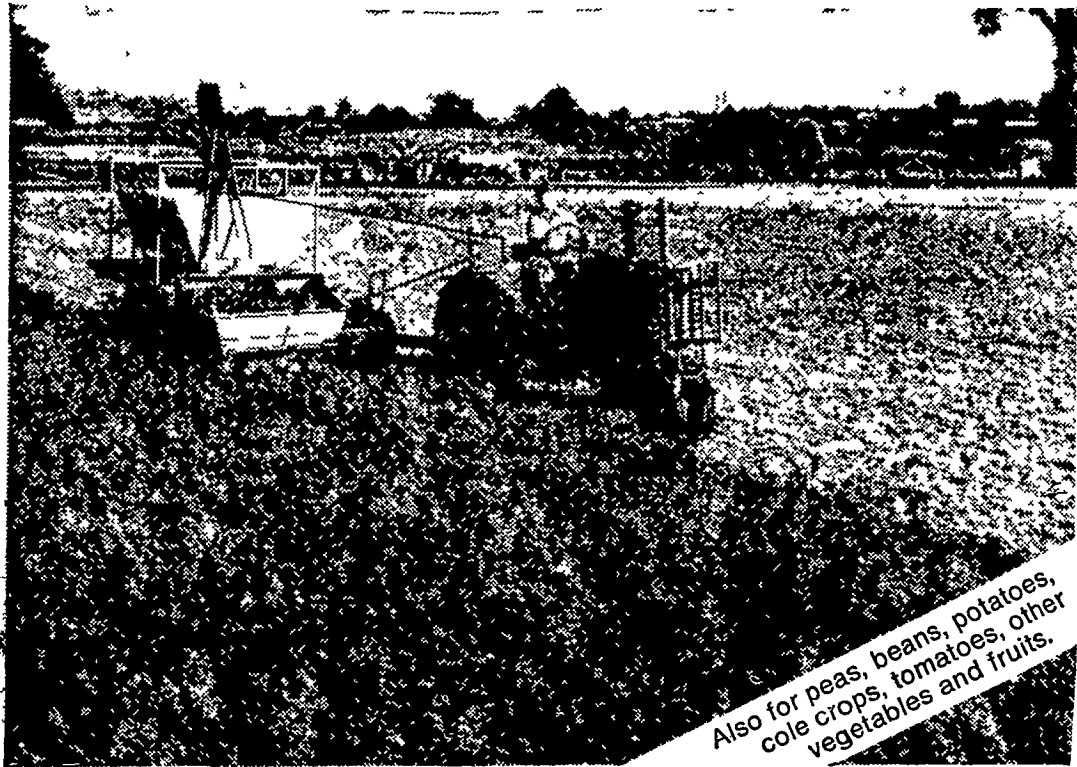

Also for peas, beans, potatoes, cole crops, tomatoes, other vegetables and fruits.

## Tons more alfalfa per acre for less than \$1.00 worth of new PARTRON™

PARTRON insecticide is a specially formulated methyl parathion. It gives you the fastest and most complete protection. All major foliage insect pests are controlled—Alfalfa weevils, Aphids, Leafhoppers, Spittlebugs, Worms, Plant Bugs, Grasshoppers, Lygus Bugs. With Partron you'll avoid the severe damage caused by alfalfa insects. Alfalfa insects can take 60 to 80% or more of your first cutting. You can't help but gain by using the complete control of PARTRON. Less than \$1.00 per acre is a small investment to insure a profitable alfalfa crop.

There's no reason to lose valuable alfalfa when Partron insecticide is so effective and low in cost. With the quick action of PARTRON you will positively prevent damage and break the life cycle of alfalfa weevils and other destructive alfalfa insects.

The excellent control of Partron helps you to reduce following generations of insects. Your control gets much more effective and economical each time you spray. You can easily afford to keep insect populations down when PARTRON costs so little.

PARTRON is A VELSICOL Great Haymaker. CALL YOUR DEALER TODAY!

VELSICOL CHEMICAL CORPORATION, 341 E Ohio St., Chicago, Ill 60611

Use pesticides safely. Read the label, follow directions

VELSICOL

PARTRON IS A TRADEMARK OF VELSICOL CHEMICAL CORP.

PARTRON™ Insecticide Available At

**P. L. ROHRER & BRO., INC.**

Smoketown, Pa. Ph. 397-3539

### Bankers

(Continued from Page 1) lack of sound, readily available individual financial data."

The Banker said it is practically impossible to make an adequate standard of living today on farms of less than average size and termed the average size today at 350 acres "The idea of a rural society still has great appeal," he said "But from a purely economic point, the plot of land in the country and the agricultural dream soon vanishes."

### Youth Honored

Students representing area 4-H Clubs, FFA and FHA groups and their advisors were honored at the annual dinner

Four-H members introduced to the bankers were Margarite Eshleman, Pequea R1; Audrey Yunginger, Marietta R1; Barbara Hooper, New Holland R1; Jeannine Bender, Salunga, Robert Zimmerman, Denver R1,

Marvin Nissley, Mount Joy R1, Joe Wivell, Columbia R1; Glenn M Kreider, Quarryville R1; Betty Bailey, Millersville R1, and Eugene Bollinger, Denver R2

FFA members were Jeff Pfautz, Ephrata Area High School, Burnell Buchen, Manheim Central, Linford Martin, Garden Spot High School, Carl Eib, Penn Manor, Paul Clark, Pequea Valley, Tom Aaron, Solanco, and Kenneth Weaver, Warwick

FHA members were Darlene Herr, Eastern Lancaster County, Audrey Smith, Warwick High School, Carol Hollinger, Ephrata Area High School, Cheryl Burkhart, Cocalico, Doris Wiggins, Lampeter-Strasburg, Janice Hosler, Manheim Central, Nancy Shenk, Hempfield; and Vivian Bomberger, Pequea Valley

Advisors for the youth organizations are Miss Mary Rosenberger, home economist for the agricultural extension service of Lancaster County 4-H; Miss Betty Smoker, advisor, Eastern Lancaster County School District, FHA, and Ralph M. Layman, vocational agricultural instructor, Solanco School District, FFA.

### Bankers Elect

Jack S. Watson, executive

### Keep Emergency Food On Hand

It's just good common sense to have some emergency foods on hand and a way of preparing them for the family, reminds Harold E Neigh, extension consumer economics specialist of The Pennsylvania State University

Storage space usually permits keeping a supply of emergency foods. Canned foods retain their quality for long periods without special attention. Other products to have on hand for emergencies include coffee and tea, especially the instant variety, nonfat dry milk because it can be used in many ways, and powdered fruit drinks, according to Neigh

On a trip to your local food store, you can select foods your family needs and that will provide a well balanced diet. Choose foods that are easy to store and perhaps take a minimum of preparation. Put your emergency foods in a special place so they'll be there when needed

Neigh says it's a good idea to rotate emergency foods. Use ones on hand and then replace with new purchases. Plan ahead and be prepared for an emergency, such as a time when electricity is off or another unforeseen situation arises, he advises.

vice president of the Farmer's National Bank of Lititz, was named president of the Lancaster County Bankers Assn. during the business meeting. Watson succeeds Herbert W. Kauffman Jr., executive vice president of the Conestoga National Bank, to the high association post

Other bankers elected to association offices for one-year terms are John E Barry, executive vice president of the Lancaster County Farmers National Bank, vice president

—Raymond Baxter, Blue Ball National Bank, treasurer, and J Stanley Mull Jr, Lancaster County Farmers National Bank, secretary

Harry B Shearer of the Manheim National Bank was named to the Association's council of administration

**PIONEER**

The Corn That **PROFIT-MINDED** Corn Growers GROW

The more concerned you are about making your corn produce the TOP DOLLAR income . . . the more you should consider the one Brand that will do it . . . PIONEER.

See or Call Your Nearest PIONEER Salesman:

**PIONEER**  
BRAND  
SEED CORN

PIONEER is a brand name, numbers 1000, 7, 8, 9, 10, 11, 12, 13, 14, 15, 16, 17, 18, 19, 20, 21, 22, 23, 24, 25, 26, 27, 28, 29, 30, 31, 32, 33, 34, 35, 36, 37, 38, 39, 40, 41, 42, 43, 44, 45, 46, 47, 48, 49, 50, 51, 52, 53, 54, 55, 56, 57, 58, 59, 60, 61, 62, 63, 64, 65, 66, 67, 68, 69, 70, 71, 72, 73, 74, 75, 76, 77, 78, 79, 80, 81, 82, 83, 84, 85, 86, 87, 88, 89, 90, 91, 92, 93, 94, 95, 96, 97, 98, 99, 100, 101, 102, 103, 104, 105, 106, 107, 108, 109, 110, 111, 112, 113, 114, 115, 116, 117, 118, 119, 120, 121, 122, 123, 124, 125, 126, 127, 128, 129, 130, 131, 132, 133, 134, 135, 136, 137, 138, 139, 140, 141, 142, 143, 144, 145, 146, 147, 148, 149, 150, 151, 152, 153, 154, 155, 156, 157, 158, 159, 160, 161, 162, 163, 164, 165, 166, 167, 168, 169, 170, 171, 172, 173, 174, 175, 176, 177, 178, 179, 180, 181, 182, 183, 184, 185, 186, 187, 188, 189, 190, 191, 192, 193, 194, 195, 196, 197, 198, 199, 200, 201, 202, 203, 204, 205, 206, 207, 208, 209, 210, 211, 212, 213, 214, 215, 216, 217, 218, 219, 220, 221, 222, 223, 224, 225, 226, 227, 228, 229, 230, 231, 232, 233, 234, 235, 236, 237, 238, 239, 240, 241, 242, 243, 244, 245, 246, 247, 248, 249, 250, 251, 252, 253, 254, 255, 256, 257, 258, 259, 260, 261, 262, 263, 264, 265, 266, 267, 268, 269, 270, 271, 272, 273, 274, 275, 276, 277, 278, 279, 280, 281, 282, 283, 284, 285, 286, 287, 288, 289, 290, 291, 292, 293, 294, 295, 296, 297, 298, 299, 300, 301, 302, 303, 304, 305, 306, 307, 308, 309, 310, 311, 312, 313, 314, 315, 316, 317, 318, 319, 320, 321, 322, 323, 324, 325, 326, 327, 328, 329, 330, 331, 332, 333, 334, 335, 336, 337, 338, 339, 340, 341, 342, 343, 344, 345, 346, 347, 348, 349, 350, 351, 352, 353, 354, 355, 356, 357, 358, 359, 360, 361, 362, 363, 364, 365, 366, 367, 368, 369, 370, 371, 372, 373, 374, 375, 376, 377, 378, 379, 380, 381, 382, 383, 384, 385, 386, 387, 388, 389, 390, 391, 392, 393, 394, 395, 396, 397, 398, 399, 400, 401, 402, 403, 404, 405, 406, 407, 408, 409, 410, 411, 412, 413, 414, 415, 416, 417, 418, 419, 420, 421, 422, 423, 424, 425, 426, 427, 428, 429, 430, 431, 432, 433, 434, 435, 436, 437, 438, 439, 440, 441, 442, 443, 444, 445, 446, 447, 448, 449, 450, 451, 452, 453, 454, 455, 456, 457, 458, 459, 460, 461, 462, 463, 464, 465, 466, 467, 468, 469, 470, 471, 472, 473, 474, 475, 476, 477, 478, 479, 480, 481, 482, 483, 484, 485, 486, 487, 488, 489, 490, 491, 492, 493, 494, 495, 496, 497, 498, 499, 500, 501, 502, 503, 504, 505, 506, 507, 508, 509, 510, 511, 512, 513, 514, 515, 516, 517, 518, 519, 520, 521, 522, 523, 524, 525, 526, 527, 528, 529, 530, 531, 532, 533, 534, 535, 536, 537, 538, 539, 540, 541, 542, 543, 544, 545, 546, 547, 548, 549, 550, 551, 552, 553, 554, 555, 556, 557, 558, 559, 560, 561, 562, 563, 564, 565, 566, 567, 568, 569, 570, 571, 572, 573, 574, 575, 576, 577, 578, 579, 580, 581, 582, 583, 584, 585, 586, 587, 588, 589, 590, 591, 592, 593, 594, 595, 596, 597, 598, 599, 600, 601, 602, 603, 604, 605, 606, 607, 608, 609, 610, 611, 612, 613, 614, 615, 616, 617, 618, 619, 620, 621, 622, 623, 624, 625, 626, 627, 628, 629, 630, 631, 632, 633, 634, 635, 636, 637, 638, 639, 640, 641, 642, 643, 644, 645, 646, 647, 648, 649, 650, 651, 652, 653, 654, 655, 656, 657, 658, 659, 660, 661, 662, 663, 664, 665, 666, 667, 668, 669, 670, 671, 672, 673, 674, 675, 676, 677, 678, 679, 680, 681, 682, 683, 684, 685, 686, 687, 688, 689, 690, 691, 692, 693, 694, 695, 696, 697, 698, 699, 700, 701, 702, 703, 704, 705, 706, 707, 708, 709, 710, 711, 712, 713, 714, 715, 716, 717, 718, 719, 720, 721, 722, 723, 724, 725, 726, 727, 728, 729, 730, 731, 732, 733, 734, 735, 736, 737, 738, 739, 740, 741, 742, 743, 744, 745, 746, 747, 748, 749, 750, 751, 752, 753, 754, 755, 756, 757, 758, 759, 760, 761, 762, 763, 764, 765, 766, 767, 768, 769, 770, 771, 772, 773, 774, 775, 776, 777, 778, 779, 780, 781, 782, 783, 784, 785, 786, 787, 788, 789, 790, 791, 792, 793, 794, 795, 796, 797, 798, 799, 800, 801, 802, 803, 804, 805, 806, 807, 808, 809, 810, 811, 812, 813, 814, 815, 816, 817, 818, 819, 820, 821, 822, 823, 824, 825, 826, 827, 828, 829, 830, 831, 832, 833, 834, 835, 836, 837, 838, 839, 840, 841, 842, 843, 844, 845, 846, 847, 848, 849, 850, 851, 852, 853, 854, 855, 856, 857, 858, 859, 860, 861, 862, 863, 864, 865, 866, 867, 868, 869, 870, 871, 872, 873, 874, 875, 876, 877, 878, 879, 880, 881, 882, 883, 884, 885, 886, 887, 888, 889, 890, 891, 892, 893, 894, 895, 896, 897, 898, 899, 900, 901, 902, 903, 904, 905, 906, 907, 908, 909, 910, 911, 912, 913, 914, 915, 916, 917, 918, 919, 920, 921, 922, 923, 924, 925, 926, 927, 928, 929, 930, 931, 932, 933, 934, 935, 936, 937, 938, 939, 940, 941, 942, 943, 944, 945, 946, 947, 948, 949, 950, 951, 952, 953, 954, 955, 956, 957, 958, 959, 960, 961, 962, 963, 964, 965, 966, 967, 968, 969, 970, 971, 972, 973, 974, 975, 976, 977, 978, 979, 980, 981, 982, 983, 984, 985, 986, 987, 988, 989, 990, 991, 992, 993, 994, 995, 996, 997, 998, 999, 1000