

● **Vintage**

(Continued from Page 2)

Canner and low-Cutter 16 50-18-75

BULLS — Choice 26 50-27 50, Good 24 75 26 50, Utility and Commercial 24 50 26 50, few 26-60 27 35

CALVES 395 — Vealers uneven Good and Choice steady to 2 00 lower Cull to Standard 1 00 2 00 higher

VEALERS — Choice 47 00 50 00 Good 43 00 47 50, Standard 39 00 44 00, Utility 35 00-40 00 Cull 90 120 lbs 30 00-35-00 65-85 lbs 25 00 30.00.

HOGS 375 — Barrows and Gilts 25 75 higher

BARROWS AND GILTS —

US 1-2 190-235 lbs 22.60-23.00
US 2 200-250 lbs. 22 00-22 50. US 2 180 200 lbs 21.50-22 00 US 2-3 240-260 lbs 20.75-21.00.

SHEEP 186 — Supply mainly 25 60 lbs Spring Lambs sold to the Easter trade. All classes fully steady.

SPRING LAMBS — Choice 30 60 lbs 41.00-49 00, few 25 40 lbs 50 00 58 00; 10 head 20-30 lbs 60 00-67.00, Choice 65-75 lbs 38 50 42.50.

WOOLED LAMBS — Choice 70 100 lbs 33.00-37 00, Good 27-50-30.00.

SLAUGHTER EWES — Utility and Good 7 00-10 00

● **New Holland**

(Continued from Page 2)

50 lbs. 51.00-58.00; Choice 55 65 lbs. 40 50-46 50; Good 35-40 lbs 53.00-54.50

WOOLED LAMBS — Few head Choice 60-80 lbs. 33.00-34-00, few 115-122 lbs. 27.50-30.00

SLAUGHTER EWES — Utility and Good 5 00-11 50

COWS

March 26, 1969

Receipts of 119 cows, 8 bulls and 8 heifers sold stronger. Holstein 400 510, Other breeds 290-375; Bulls 130-265; Heifers 80-130

HORSES

March 24, 1969

Receipts of 415 horses sold stronger. Mules (single) 150-300 (pairs) 375-600; Work horses (single) 185-375, (pairs) 400-

575; Riding horses 105-360; Driving horses 105-210; Pony (mares) 15-35, (geldings) 15-25; Killers 9-10.

HOGS

March 24, 1969

Receipts of 887 hogs sold steady. Retail 22-23.50; Wholesale 21 50-22 25. Heavyweights 17.50-21.

CALVES

March 24, 1969

Receipts of 79 calves sold steady. Choice and prime 48-53; Good and L Choice 42-47.50; Standard 38-41 50, Common 20-35.

Mail Box Market

For Sale—Allis Chalmers WD45 tractor; Allis Chalmers 2-row corn planter with fertilizer attachments; 18 disc offset Disc Harrow on rubber. Call 898-7075.

For Sale—12 to 16 hp Diesel engine with starter, generator and clutch. Others also. H L. Philips, Glen Moore, Chester County. Ph. 215-458-5774.

Will trade 1200 lb. Order No. 4 base for larger base. Ph. 215-445-6453.

Andree's Remains

The remains of Salomon Andree, Swedish explorer, were discovered quite by accident, 33 years after his illfated attempt to cross the north polar region in a balloon. His was the first attempt ever made to reach the North Pole by air.

A Lancaster Farming

Classified Ad Can Help

**Fun-Driving
COMPACTS**

BY

CASE

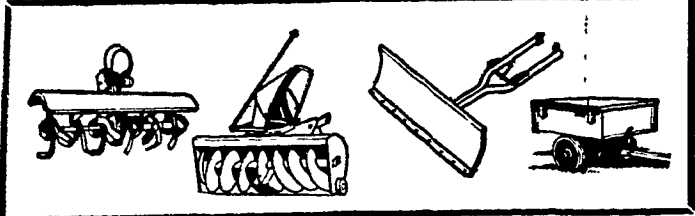
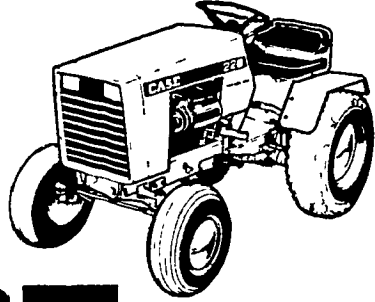

FREE Lawn Mower Attachment

With Purchase Of Any New Tractor
Increase the usefulness of your Case Compact with a wide choice of attachments to meet every need

JARED R. STAUFFER

Sales And Service

Martindale

Phone 445-6465

A G W A Y

**BUILD UP YOUR
FORAGE YIELDS WITH**

**SARANAC
ALFALFA**

A variety that is nicknamed the "Jack Rabbit" Alfalfa Because of its . . .

FAST GROWTH.
Plus
High Yields
Long Life &
Quality Leafy Hay

Ask Your Agway Salesman

For the Jack Rabbit Alfalfa.
The one with the hop, skip and jump in it.

For
each
ton
of

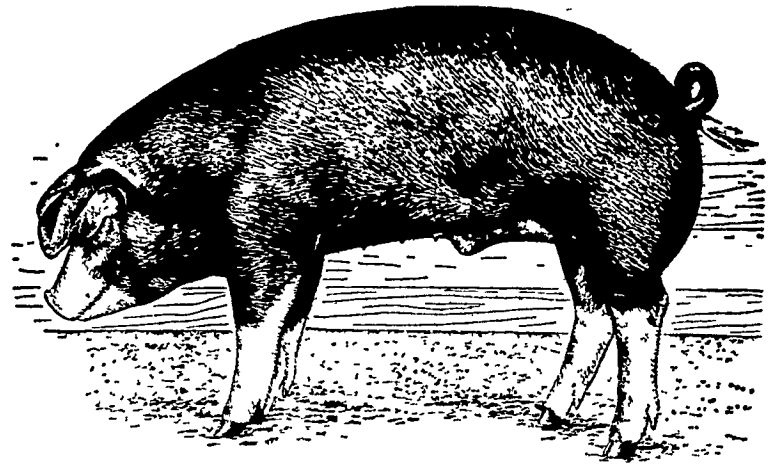

**Beacon's Improved Swine Feeds
you purchase**

**Get one set of these handsome, gift packaged
Americana insulated mugs FREE!**



From now until May 10th, 1969 your Beacon dealer will give you one set of these handsome, practical and durable mugs free with the purchase of any combination of Beacon Swine Feeds totaling one ton purchased at one time.

This offer is being made to help introduce you to the improved Beacon Life Cycle Swine feeding program — designed to get market pigs from birth to butcher with maximum gains in minimum time.

So call your Beacon dealer today — Beacon Swine Feeds are palatable, efficient and profitable. And the six Americana mugs can be yours for trying just one ton!



**GEHMAN FEED
MILL, INC.**
Denver

**O. KENNETH
McCRACKEN**
Manheim

H. JACOB HOOBER
Intercourse

**I. B. GRAYBILL
& SON**
Strasburg

EARL SAUDER, INC.
New Holland

**BOMBERGER'S
STORE**