

# FARM WOMEN NEWS

ter. She will speak on her travels.

## SOCIETY 1

Society of Farm Women 1, Lititz, met Saturday at the home of Mrs. Martin Moore, Lititz R1, with Mrs. George Zahn as co-hostess.

Mrs. Scott Garman, president, was in charge. Devotions were led by Mrs. Neil Clark. Mrs. Graybill Hollinger, vice president, reported on the executive board meeting.

Halfway House is the County Project this year. The ways and means committee announced a food table will be held at the home of the late Mr. and Mrs. Benjamin Sheaffer, Lititz R2, on Saturday, April 19.

Seventy members and friends made reservations for the passion play to be held at the Downingtown Hopewell Methodist Church on June 28.

A donation was given to the Easter Seal Fund. A committee was appointed to draw up by-laws for the individual societies. They are Mrs. Abram Bollinger, Mrs. Roy Bollinger, Mrs. Willis Bucher.

Speaker for the meeting was Mrs. Alfred Birianian, Philadelphia, who spoke on life in Germany at the time of World War II.

Members held a previous meeting to make bed pads for the Luther Acres Home. The next meeting will be Saturday, March 29, at 12:30 p.m. Luncheon will be served from a covered dish. Each person will bring their own place setting.

The meeting will be at the Lititz Recreation Center. Members of Society 4 will be entertained. Speaker will be Mrs. Alfred Bartholomew, Lancaster.

## SOCIETY 28

Handwriting analysis occupied the thinking of many Farm Women last week.

Mrs. E. Viola Smith, Lancaster, and a member of Society of Farm Women 1, analyzed the writings of members of Society 23 meeting in the home of Mrs. Howard Martin, Lancaster R2, and members of Society 28 meeting in the home of Mrs. Vincent Hoover, New Providence. Mrs. Ira Welk was co-hostess.

Mrs. Smith, a certified Grapho Analytical Psychologist, one of a few in this area, emphasized to both groups that graphoanalysis is a science and has no association with fortune telling or superstition.

In her discussion, she guided each group toward a personal self analysis of handwriting. She pointed out that the hand portrays what the brain suggests

regardless of the type instrument used to make the letter.

She explained that slant, size, pressure, how the "i" is dotted or when a "t" is crossed can reveal attitudes of the inner person.

Mrs. Smith cited several examples where the use of graphoanalysis in the fields of law, industry, medicine and psychiatry helped persons through problems of life.

Mrs. Roy Book was in charge of Society 28 business meeting. Mrs. Fred Ebersole led devotions. The group approved a gift of \$25 to Halfway House through the Lancaster County Farm Women Project.

The next meeting of Society 28 will be held in the home of Mrs. J. Robert Hess, Strasburg R1, when an interior decorator will present the program.

on the state convention. Mrs. Charles Shaw of the National Story Tellers League presented the program.

The Society will be entertained by Society 7 at the Leacock Presbyterian Church, Paradise, at 1 p.m. on March 8. The next meeting will be held at the Host Motel on April 5. Hostesses will be Mrs. Raymond Buckwalter and Mrs. Elam Buckwalter.

## SOCIETY 23

During the business meeting conducted by Mrs. J. Clayton Charles, Society 23 president, plans were made for a refreshment stand at the household sale on March 29 at the home of Mrs. Harold Hoak, Cental Manor Road, Washington Boro R1.

Mrs. Paul Keagy, ways and means chairman, is in charge. The purchase of a 20 quart soup pot was approved for use by this committee.

Mrs. Andrew Nissley was requested to set plans for a tetanus clinic conducted triannually by the Society. The clinic is tentatively scheduled for later this month.

Plans were completed for Men's Night to be held at Meadow Hills Dining House on March 22 at 6:30 p.m. Garland E. Gingerich, an agriculture missionary to Honduras, will be guest speaker.

A gift of \$10 was authorized to be sent to the Farm and Home Building Completion Fund. Also, a \$10 gift will be sent to the Mennonite Central Committee in memory of Ralph Breneman, recently deceased father of two society members. Mrs. Charles Frey and Mrs. Paul Funk.

Societies 23 and 22 will visit Conestoga View on Thursday, March 20, providing gifts and refreshments. The next meeting will be held on March 27 in the home of Mrs. J. Robert Miller, Charlestown Road, Washington Boro R1. Mrs. Barbara Valavanes will present a program on Greece.

## SOCIETY 27

Society of Farm Women #27 held their February workday recently at the home of Mrs. Cassell Mumma, Mt. Joy R#1 Pa with Mrs. Wilbur Erb serving as cohostess.

The project for the day was sewing disposable bed pads for the Visiting Nurses Association. During the business lunch, Mrs. Arthur Wenger president, initiated new member, Mrs. Lester Good of Columbia R#1 Pa.

Members were reminded to make their reservations for the "Shopping Day" bus trip on March 25, 1969, with Mrs. Gary Thompson, treasurer.

Members were also instructed to bring baked goods and homemade specialties to Two Guys between 10:00 a.m.-10:30 a.m. on Saturday, March 29, 1969 for our food sale.

## SOCIETY 10

Society of Farm Women 10 met in the home of Mrs. Cyrus Ness, 1506 Esbenschade Rd., Saturday, with Mrs. Morris Miller as co-hostess. Vice president, Mrs. Miller, was in charge.

Devotions were by Mrs. Elam Buckwalter. Mrs. Charles Shank and Miss Ida B. Kunkle reported

# DRAFT-FREE VENTILATION

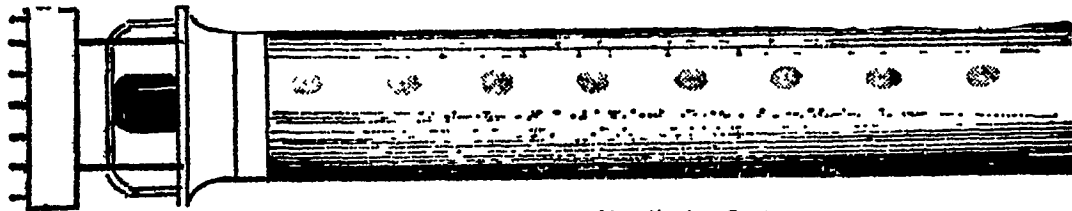

Fan-Jet Convection Tube Ventilation System

Increase production with a Jamesway farm-designed ventilation system in your building.

Our Fan-Jet system automatically supplies fresh air as needed, distributes it uniformly without cold drafts. It helps to

control and maintain more uniform temperature and humidity.

Let us show you how it provides continuous air circulation with or without a supply of outside air for better bird or animal health.

## LANDIS BROS., INC.

1305 Manheim Pike, Lancaster, Pa. 17601

Phone 393-3906

# GROW BIG

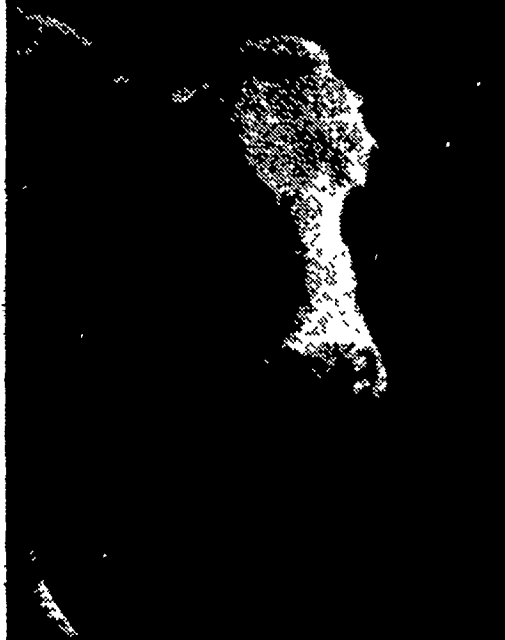

## HEIFERS FAST at low cost with... NEW PURINA HEIFER CHOW

More and more local dairymen are proving that a small extra investment in heifer feeding can pay off when heifers freshen and begin contributing to the milk check.

And research has proved that heifers which produce well in the first lactation continue to be high producers over a longer milking life than average cows.

NEW Purina\* Heifer Chow\* has been developed to help you grow big heifers fast, conveniently and at low cost. New Heifer Chow is a palatable, coarse 14 per cent protein ration, fortified with vitamins and minerals to stimulate fast, solid heifer growth.

To build low-cost growth, you need feed only 3 pounds of New Heifer Chow per heifer per day if your legume forages are of good quality. For best results, start your heifers on the Purina heifer growing program at six months of age until 90 days before freshening when they'll be fed on the basis of their condition and on the quality of your forage.

Drop in soon and pick up a copy of our New Purina Heifer Growing Program folder. It explains the program to follow for fast-growing, early-freshening heifers at low cost.

\*Reg. Trademark—Ralston Purina Co

John B. Kurtz

Ph: 354-9251  
R. D. 3, Ephrata

Wenger's Feed Mill  
Inc.

Ph: 367-1195  
Rheims

West Willow  
Farmers Assn., Inc.

Ph: 464-3431  
West Willow

James High & Sons

Ph: 354-0301  
Gordonville

Ira B. Landis

Ph: 394-7912  
1912 Creek Hill Rd., Lanc.

John J. Hess, II, Inc.

Ph: 442-4632  
Paradise

## SOCIETY 4

Robert Millard, speech pathologist, showed a film and discussed the work of the Lancaster Cleft Palate Clinic at a meeting of Society of Farm Women 4 at the Clinic.

A tour of the building with explanation of the use of facilities and equipment followed Mrs. Paul Kauffman presided at a brief business meeting.

Society 1 will entertain Society 4 at a luncheon in the Lititz Community Center on March 29.

Mrs. Carl Sieglis, special activities chairman, reported plans for a miscellaneous auction to be held May 24, a bus trip to Ocean City, N.J., on July 16, and a trip to Philadelphia on Dec 6.

She also spoke of tentative plans to visit an apple canning plant in October asking the group at large to suggest another factory that might be visited in the Biglerville area in order to round out a day long activity.

The next meeting will be held on March 22 at Zion Lutheran Church Landisville, at 1:30 p.m. when Society 7 will be guests. The Rev. H. James Meyers will be guest speaker, using "Mountain Climbing" as his topic. Refreshments will be served following the program.

## SOCIETY 6

Farm Women 6 met on Saturday at the home of Misses Stella and Lelia Coble, Ellobethstown R3. The president, Mrs. Martha Eshelman, presided. The devo-

(Continued on Page 24)

