

Weekly Poultry Report

Eastern Pennsylvania And New Jersey

Prices of light type hens held unchanged. Demand continues good with offerings short of needs as several processors continue to only work part time. Occasional flock of yearlings reported being recycled rather than move to slaughter. Heavy type hens generally short of a fairly good small lot interest. Prices paid at farm Light Type Hens: 8-10 1/4 M 9 1/2-10c, Heavy Type Hens: TFEWR.

Fogelsville February 4, 1969

(Prices paid dock weights, cents per lb., except where noted)

Light Hens 8-10, mostly 8 1/2-9; Heavy Hens 10-26; Pullets 15-43; Roasters 10-36, mostly 26-31; Ducks 20-30, mostly 26-29; Drakes 26-38, mostly 35-38; Rabbits 35-53, mostly 40-48; Guineas 67-75 1/2; Pigeons (per pair) 75-2.28, mostly 1.00-1.30; Jumbo Squab 1.65.

Total coops sold: 471.

Eastern Shore Exchange

Broiler and fryer live prices averaged 17.42 cents a pound this week. Prices ranged from a high of 18.9 cents a pound on Thursday to a low of 16.6 cents a pound on Wednesday. Sales totaled 677,000 head up 132,700 head from last week.

Chicago

(Continued from Page 2)

slaughter steers not as attractive as last week with 10 percent Prime and 75 percent Choice. This compares with 14 percent Prime and 74 percent Choice last week, and 8 percent Prime and 70 percent Choice a year ago. Average cost and weight of slaughter steers estimated at 29.00 and 1150 lbs., compared with 29.45 and 1148 lbs. last week, and 26.78 and 1165 lbs a year ago. Heifer supply mainly Average Good to Low Prime weighing 825-1025 lbs.

SLAUGHTER STEERS — On Wednesday, Prime 1225-1350 lbs Yield Grade 3 and 4 30.50-30.75, two loads 1310 lbs. at 31.

Auction (Continued from Page 2)

few high-Choice and Prime 30-10-30 75, high-Good and low-Choice 27.75-28.50; Good 25.75-28.00; Standard and low-Good 23.35-25.00

SLAUGHTER HEIFERS — Choice 750-950 lbs 25.50-26.35 Good 23.00-25.50, Standard 20.50-22.50.

COWS — Utility and high-dressing Cutter 18.50-20.50, couple to 21.00, Cutter 17.50-19.00; Canner and low-Cutter 15.50-17.50.

BULLS — Choice 25.75-27.35, few head 27.60-27.75 Good 24.25-25.85; Utility and Commercial 24.00-25.85, few 26.25-26.85 Cutter and low-Utility 21.25-22.75.

CALVES 93 — Vealers 2.00-3.00 higher.

VEALERS — Choice 51.50-53.00; Good 47.00-51.00; Standard 44.00-48.00; Utility 37.50-41.50; Cull 90-120 lbs. 31.50-35.50, few 70-85 lbs. 27.50-30.00.

HOGS 315 — Barrows and Gilts steady to 50 lower.

00, Mixed High Choice and Prime 1100-1350 lbs. 29.50-30.50, Choice 950-1350 lbs. Yield Grade 2 to 4 28.25-29.50, Mixed Good and Choice 27.50-28.50.

SLAUGHTER HEIFERS — On Wednesday, Mixed High Choice and Prime 950-1050 lbs Yield Grade 3 and 4 28.00-28.50, Choice 825-1025 lbs. Yield Grade 2 to 4 27.25-28.00, Mixed Good and Choice 26.00-27.25

Weekly New York Egg Mkt.

From Monday, February 3rd to Friday, February 7th

	Mon.	Tues	Wed.	Thurs.	Fri.
WHITE					
Fcy. Ex Large	44	44	43	43	42-43
Fcy. Large	44	44	43	43	42-43
Fcy. Mediums	40	37-38	37-38	37-38	37-38
Fcy. Pullets	33-35	33-34	33-34	32-33	32-33
Fcy. Peewees	29	29	29	29	29
BROWN					
Fcy. Large	47	47	47	47	47
Fcy. Mediums	44	44	44	41	43
Fcy. Pullets	33-35	33-34	33-34	33-34	33-34
Fcy. Peewees	29	29	29	29	29
Standards	41	41	41	40-41	40-41
Checks	29 1/2	29 1/2	29 1/2	29-29 1/2	29-29 1/2

Trend: Market continues to show improved retail orders but wholesale offers still freely available except on medium.

Copyright 1969 by Urner Barry Publications

Vintage

(Continued from Page 2)

Choice 27.75-29.00; Good 26.00-28.25, Standard and low-Good 24.00-25.85

SLAUGHTER HEIFERS — Choice 760-915 lbs. 26.85-28.10, Good 23.75-25.35.

COWS — Utility and high-dressing Cutter 18.10-20.60, few 21.00-21.25; Cutter 17.25-18.85, few Canner and low-Cutter 16.00-17.75.

BULLS — Good 24.50-25.50, Utility and Commercial 23.85-26.00, few 26.25-26.85.

FEEDER STEERS — Good and Choice 800-970 lbs 25.50-26.35.

CALVES 427—Vealers strong to 2.00 higher.

VEALERS — Choice 50.00-54.50; Good 46.00-50.50, Standard 42.50-47.00, Utility 35.00-42.00; Cull 29.00-35.00, few 70-85 lbs. 26.00-30.00.

HOGS 396 — Barrows and Gilts weak to 25 lower.

SHEEP 40 — Woolled lambs fully steady

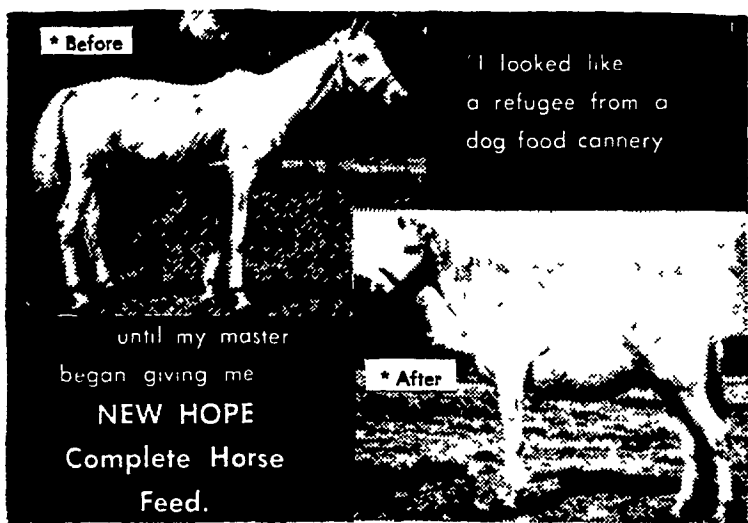

"Oats — ugh — I couldn't bear the sight of them — or hay either. Sometimes I could hardly catch my breath, and the least little trot made me cough 'til I thought I'd die.

"I had the heaves and I was miserable."

"Then my owner discovered New Hope Complete Horse Feed—no oats, nothing of any kind to stir up my allergies. My, how good it felt to really eat again, to be free from that terrible, hacking cough.

"If you're a victim of the heaves too, send your master as fast as he can go to get some Wayne New Hope Complete Horse Feed. Of course he has some other excellent horse feeds for horses that can still eat hay, but as for me, I'm sticking with Wayne New Hope Complete Horse Feed."

* Actual unretouched photos of a horse before and after being fed New Hope Complete Horse Feed.



GRUBB SUPPLY CO.
Elizabethtown

HEISEY FARM SERVICE
Lawn — Ph 964-3444

DUTCHMAN FEED MILLS, INC.
R. D 1, Stevens

MILLERSVILLE SUPPLY CO.
Millersville

MOUNTVILLE FEED SERVICE
R. D. 2, Columbia

POWL'S FEED SERVICE
R D 1, Quarryville
R. D. 2, Peach Bottom

H. M. STAUFFER & SONS, INC.
Witmer

C. E. SAUDER & SONS
R. D. 1, East Earl

H. JACOB HOOBER
Intercourse, Pa.

HERSHEY BROS.
Reinholds

ROHRER'S MILL
R. D. 1, Ronks

PARADISE SUPPLY
Paradise

WHITE OAK MILL
R D. 4, Manheim

1968 FINANCIAL ALMANAC

FABULOUS EARNINGS FORECAST!

9%

A SAFE NEW INVESTMENT PLAN SECURED BY LAND HOLDINGS

Here is great news about a new investment plan that is now paying a total of 9% on any amount invested. Local investors show extreme confidence!

WELL KNOWN INSURANCE MAN JAMES E. MILLEN, JR. INTRODUCES NEW PLAN TO AREA

"Invest any amount you wish!" says James E. Millen, Jr. of the MILLEN INSURANCE AGENCY, AKRON, PENNA. "Any amount up to \$25,000.00 will earn a total of 9% and nearly everyone is eligible to participate. The investment organization, known as UNITED LAND DEBENTURES, is backed up and secured by thousands of acres of valuable land. Because land almost never depreciates, your money earns an unusually high profit."

MOST BANKS OFFER 5% OR LESS

The investment plan has gained wide spread local attention from FARMERS and BUSINESS PROFESSIONALS. It's an obvious winner! With the costs of living continually rising, 9% earnings on your money gives great advantage to future security.

SEND ME A FREE BROCHURE BEFORE OFFER CLOSES

UNITED LAND DEBENTURES REP. JAMES E. MILLEN, JR., AKRON, PENNA. TELEPHONE #59 2200
NO OBLIGATION TO INVEST. SEND INFORMATION AT ONCE TO:

NAME _____
ADDRESS _____
CITY _____ STATE _____

FARMERS' FERTILIZER

PREMIUM
(SINCE 1904)

CHECK THE SERVICE THAT FITS YOUR FARMING PROGRAM AND CALL US 367-1211 (AREA CODE 717) (CALL COLLECT) 21 PREMIUM REGISTERED ANALYSIS — PULVERIZED OR GRANULAR — DELIVERED OR F.O.B. ELIZABETHTOWN, PA
BULK SERVICE — TRAILER SPREADERS — TRUCK SPREAD ON FIELD — (GRANULAR ANALYSIS ONLY)
TOP DRESS ALFALFA NOW: FOR WEED CONTROL IN ALFALFA — WE WILL ADD CHLORO IPC UPON REQUEST
PLOW DOWN CORN FERTILIZER NOW: — AND BEAT THE SPRING RUSH — AND THE WEATHER — AND SAVE TIME!
FARMERS' FERTILIZERS — MANUFACTURED BY FARMERS' FERTILIZER WORKS, ELIZABETHTOWN, PA. — CALL 367-1211 (WE WILL THANK YOU)

FERTILIZER