

For The Farm Wife
(Continued from Page 10)

a director of Lancaster County Farm and Home Center, an Ag-way committeeman and many other activities.

Both are ardent church workers in the Mechemic Grove Church of the Brethren where she sings in the choir and is a member of the Women's Fellowship.

She is Vice President of Farm

Women Society #17 which meets monthly in the homes of members around the Buck. She helped this society serve the Thursday night dinner at the Southern Lancaster County Community Fair in September. She just finished serving a term as Secretary of Lancaster County Farm Women Society.

She is a director of Lancaster County Extension Association, serving for a second time, this

being her third three year term on the board.

Mrs. Kreider was born and raised on a farm near Millersville, being the daughter of Mr. and Mrs. Cyrus Neff. She graduated from Penn Manor High School.

She used to help in the fields with the farm work and with the milking before their son Everett Jr., now 20, was old enough to help and she still enjoys getting out on a tractor. Everett Jr. is now entering Thompson Jr College, York and Harry Spayd is farming the Kreider farm on the halves as of January 1.

Other members of the family are four daughters: Joyce is married to Marlin Shenk and lives at Manheim Route 2. Jean is married to Ervin Hoover and lives at Akron. Linda 16, is taking a secretarial course at Solanco High School, is in the chorus and is Vice President of Gym Leaders Club. Diane 11, attends Drumore Elementary School, is a member of the Community 4-H Club and of the Drumore 4-H Sewing Club. She also takes piano lessons.

Florence is a neat housekeeper and has several nice antiques. She is a good cook, so say the girls. Here are some of the family's favorite recipes:

CRANBERRY RELISH SALAD
1 lb. box of cranberries
3 oranges with rind
3 apples

Grind the above ingredients and add 2 cups sugar. Make 1 3/4 oz box of raspberry jello using 2 scant cups water and let it partially jell, then add to cranberry mixture.

FUDGE

1 cup coffee cream
2 cups granulated sugar
(Continued on Page 9)

**Ladies,
Have You Heard? . . .**

By Doris Thomas, Extension Home Economist



Checklist For An Expert Shopper

- Always has a list.
- Courteous to other shoppers and store employees
- Shops early in the morning, early in the afternoon, or whenever stores in her locality aren't crowded.
- Does most shopping when stores offer special prices.
- Reads labels before she buys.
- Carefully considers sale merchandise to determine why price is reduced.
- Knows quantity needed and makes decisions based on use intended.
- Compares price of different forms of food on list before selecting.
- Uses the market as a laboratory for new ideas, latest available foods, and trends that may mean it will be better to buy a certain food in a few days rather than right away.



THOMAS

Bad Weather Tips For Men

- When carrying an umbrella against the threat of rain, hook the handle to the inside sleeve of raincoat or outercoat. You won't forget and leave it someplace as you might if it weren't hooked to your coat.
- When your hat gets wet in the rain, shake off excess water but don't rub.
- Turn up the brim, push out and dent.
- Pull out inside leather band and stand hat on it allowing the felt to dry naturally.

and liquid as soon as they happen.

Use a sturdy stool for reaching objects on high shelves. Never trust a rickety stool, stepstool, or stepladder.

Keep a pair of lifting tongs close to the cooking center and potholders for handling hot utensils close to the range and oven.

If you prefer mits for handling hot utensils, be sure to get well-padded mits.

Keep handles of utensils turned toward the back of the range.

Keep handles away from the edges of tables and work centers so young children can't

Good Work Habits Can Help Prevent Accidents

Avoid falls by wiping up all fat spatters and spills of food

(Continued on Page 9)

SPECIAL VALUES

GLEN RAVEN
LADIES NYLON PANTY HOSE OUR PRICE **\$1.95**
Suggested List \$3.00 Pr.

BACHELOR GIRL FISHNET TIGHTS
4-6X List Price \$2.00 OUR PRICE \$1.60
8-14 List Price \$2.50 OUR PRICE \$1.95
Ladies List Price \$3.00 OUR PRICE \$2.25

WHILE THEY LAST
EVEREADY 2 CELL FLASHLITE Regular List 98c OUR PRICE **50¢**

THIS WEEK'S SPECIAL
ASSORTED LADIES' UNDERWEAR
Reduced For Quick Sale

STORE HOURS: 7:30 A.M. to 9 P.M. — Except Wed. & Sat. 7:30 to 5 P.M. — Closed Sunday
Clothing, Shoes, Houseware, Hardware and General Merchandise

GOOD'S STORE

R. D. 1, East Earl, Penna. Ph. 445-6156
1 Mile North of Route 23 Along Route 625

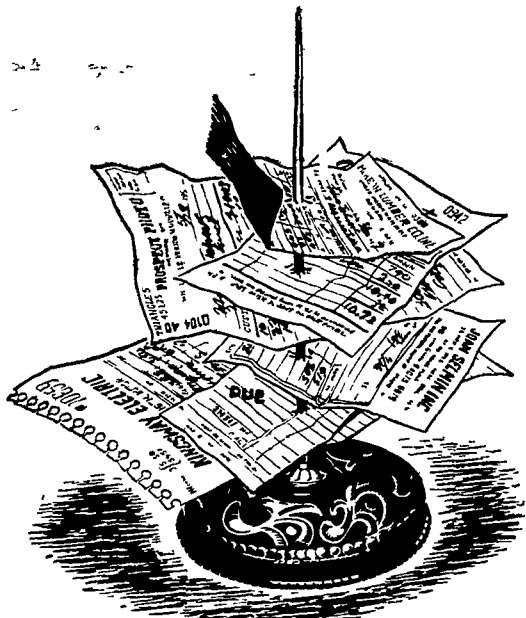

**WHEN CHRISTMAS BELLS
BECOME CHRISTMAS BILLS...
You Need a PERSONAL LOAN**

So many Lancaster County families turn to us for financial help because we have a warm understanding of the need for extra cash at this time of year. That's why we're known as Headquarters for Money Matters.

If you need cash to pay off year end bills, talk to the Loan Officer at any one of our 8 banking locations. We repeat. We'll be glad to help.



HEADQUARTERS FOR MONEY MATTERS

LANCASTER CENTERVILLE/EAST/LANDISVILLE/LITITZ
MANHEIM TOWNSHIP/MILLERSVILLE/ROHRERSTOWN

MEMBER FEDERAL DEPOSIT INSURANCE CORPORATION

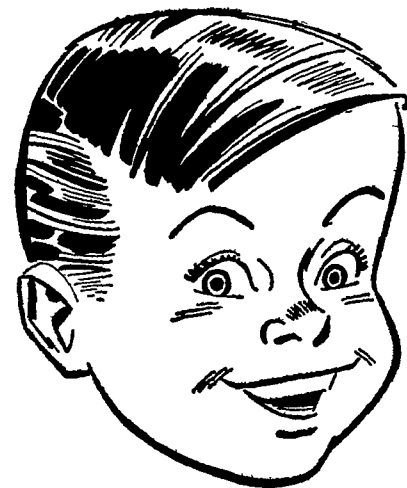

COLLEGE SOMEDAY?

It may be a burning ambition to give your children a good education. Here is what to do.

DECISION NO. 1. Decide you will save some money.

DECISION NO. 2. Decide on the amount. Make it a goal that is not impossible for you to reach.

DECISION NO. 3. Choose a safe place to save where your money will earn good dividends. These are funds with which you can't afford to take a chance. Many people use our help!

**ACCOUNTS
INSURED TO \$15,000**



25 North Duke St.
Phone 393-0601



Mon. thru Thurs.
9 to 4:30

Fri.
9 to 6

Sat.
9 to noon