

● Farm Women
(Continued from Page 16)

Kreider, Mrs. Katherine Murray, Mrs. Thelma Mylin.

Miss Mary Koo played several selections on the piano and a skit entitled "The Good Old Days" was given by Mrs. Pauline Stoltzfus, Mrs. Kennie Hirmelreich, Mrs. Anna Marie Groff, Mrs. Gladys Esbenschade and Mrs. Bertha LeFevre.

The County picnic will be held August 7 at the Salunga Pavilion.

The next meeting will be held July 10 at the home of Mrs. Viola Hostetter, Strasburg R1. Mr. Theodore Bixler will speak on "Inks Wells-History and You".

Did you know - The highest city in Pennsylvania is Hazleton with an elevation of approximately 1,700 feet above sea level.

Averril Royer To Serve On 4-H State Council

An outstanding Lancaster County 4-H member has been named to serve as a Leadership Council representative at 4-H Congress June 17-20 on The Pennsylvania State University campus.

Averril L. Royer, 17, of 2025 Oregon Pike, Lancaster, will join with 59 other older Commonwealth youths to supervise program activities of the 1000-member delegation attending Congress. She was selected to return this year on the basis of her leadership abilities exhibited at last year's event. Averril is one of five youths selected to return.

The daughter of Mr. and Mrs. Herbert M. Royer, she is a mem-

ber of three county 4-H Clubs. She has completed projects in dairy, horse, sheep, beef, sewing, cooking, flowers, photography and leadership.

She served her club as president, vice-president, secretary, news reporter and was secretary of the Lancaster County 4-H Council.

The Leadership Council advisor participated in activities at the National 4-H Dairy Conference, State 4-H Days, and Junior Leaders Retreat.

Averril is a member of the national honor society, feature editor of the school paper at Manheim Township High School, and a member of the band.

Leadership council members will arrive on the Penn State campus June 15 for two days of counseling and orientation to prepare them for their duties the remainder of the week.

Club Congress is designed to develop an appreciation and understanding of international problems and to practice leadership and the acceptance of responsibility for independent group actions. In addition, members will share and contribute ideas with others upon their return home. At Congress they will participate in assemblies, discussion and interest groups, and recreational activities.

Several conference speakers are Miss Vonda Kay Van Dyke, former Miss America; Dr. Dale Milligan, pastor of a Pittsburgh church; Dr. J. R. Rackley, Penn State provost, and Dr. Russell E. Larson, dean of the Penn State College of Agriculture.

Cooperative Extension Service personnel, including University staff members, county agents, and Extension home economists, will assist with program activities.

Lancaster County members participating in 4-H Club Congress are:

Michele Risser, Bainbridge; Susan Hogg and Susan Hershey, Christiana; Philip Stehman, Conestoga; Marlin Bollinger, Patricia Grant, Ruth Ann Hirschen, and Robert Zimmerman.

Denver; Cindy Smith, Patricia Smucker and Diane Wise, Ephrata; Mary Jane Eshleman and Cindy Kreider, Elizabethtown; Jesse Balmer, Virginia Bomberger and Denise Jurell, Lititz; Marcia Shaffer and Ellen Mikota, Manheim; Richard Harnish and Betty Barley, Millersville; Linda Nissley and Barbara Kopp, Mount Joy; Philip Bixler, Marietta; Ruth Gockley, Nancy Hooper, Glenda Burkholder, and Wayne Yost, New Holland; Peggy Eshleman, Pequea; Carol Weidman, Schoeneck; Cindy Brenneman, Strasburg; Hugh Wenger and Thomas Aaron, Quarryville and Nelson Newcomer, Washington Boro.

Only longer staples of cotton are combed.

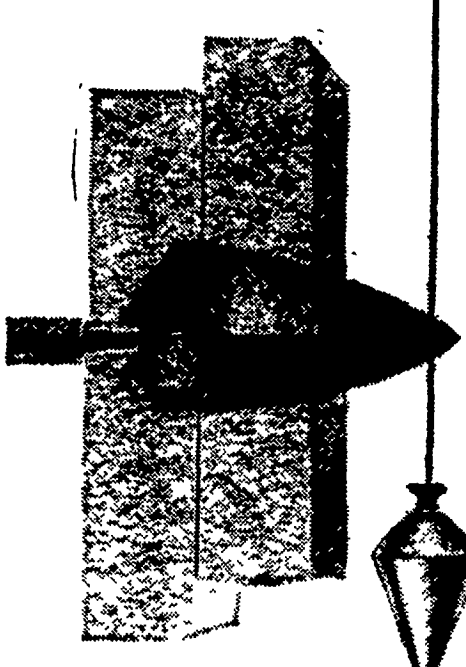

HOLLAND STONE
a luxury you can afford

Inside, outside, you'll find the rich quarried look of HOLLAND STONE adds a touch of real elegance to your building designs. And yet, HOLLAND STONE is one of the most economical building materials today. Its unique versatility in size and shape lends a structural freedom to builders, meeting new ideas, as well as cost problems. Comes in a wide choice of naturally warm, distinctive colors, plus Colonial white.

NEW HOLLAND
CONCRETE PRODUCTS, INC.
NEW HOLLAND PENNSYLVANIA

Robert K. Rohrer

Bulldozing - Grading Patz Sales & Service

Barn Cleaners - Silo Unloaders - Cattle Feeders

Quarryville, R. D. 1 Hensel 548-2559

THE SAFETY CHAMPION!



can't slice yourself when starting motor . . .

Belt-driven blade won't turn when you start the motor. You switch on the blade only when you are safely behind the handles. Cuts slick and clean so clippings look like they were sliced with a reel mower, 20- and 22-in. hand and self-propelled models.

25 "YARDENING" POWER TOOLS TO MEET ANY NEED

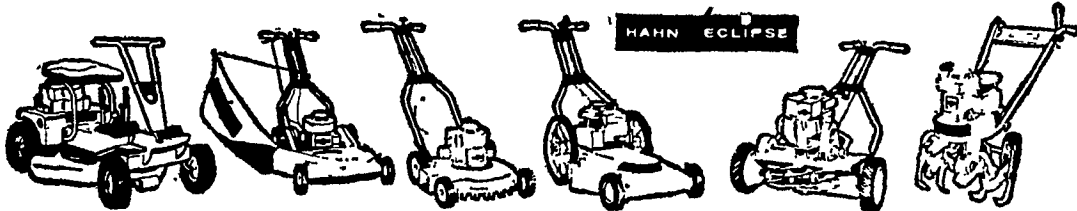

CHECK WITH ONE OF THE FOLLOWING DEALERS:

John Beiler Morgantown

Howard Messner Goodville

Mellinger Tire Service New Holland

Ressler Sales & Service Leola

C. B. Hooper Intercourse

Dave Haldeman Bird-in-Hand

Weaver Farm Service Strasburg

Allen G. Musser Bowmansville

Motter Supply Co. 232 Locust Street Columbia, Pa.

J. B. Hostetter & Sons, Inc. Mount Joy, Pa.

Chas. K. Witwer 30 East Lincoln Avenue Lititz, Pa.

Hollinger's Farm Mkt., Inc. Lincoln, Pa.

Hager & Bro. Lancaster, Pa.

West Lancaster Mower Shop 33 Albright Avenue Lancaster, Pa.

Ross Farmer R. D. 1, Gap, Pa.

Nauman's Repair Shop R. D. 2, Manheim, Pa.

Oliver Forrey R. D. 3, Lititz, Pa.

Frank K. Denlinger 170 Main Street Landisville, Pa.

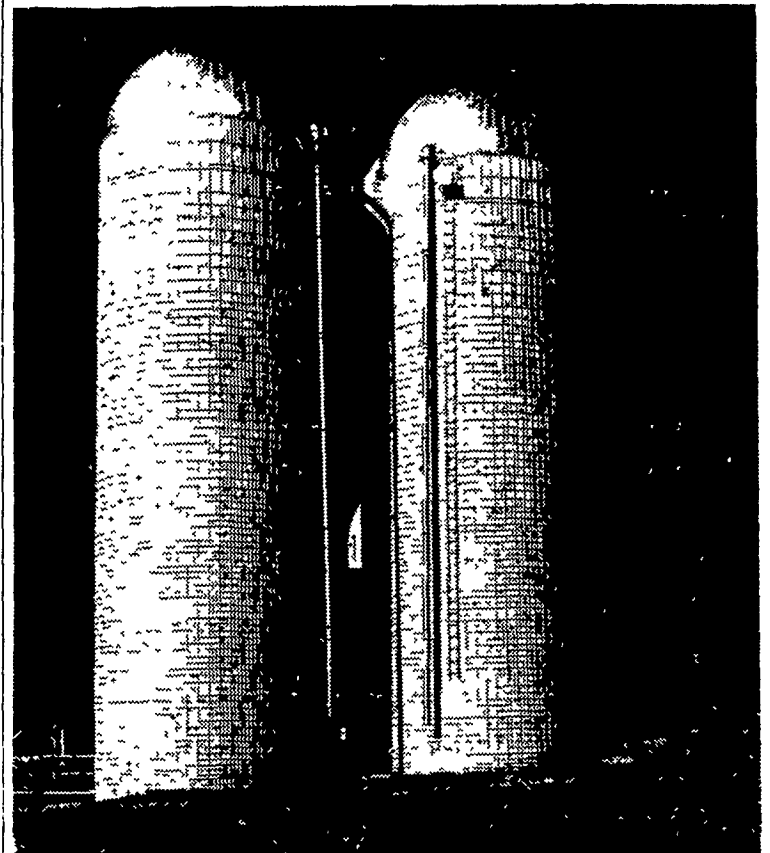

Save Money on Feed Costs . . .
Farm Easier, More Profitably . . .
Save Time, Work & Money On Your Farm

For complete information and prices see us before you buy.

C. B. HOOBER & SON Intercourse, Pa. 717-768-3501

NEVIN N. MYER Chester Springs, Pa. 215-827-7481

AGRI INC. Ephrata R2, Pa. 717-354-5374

COPE & WEAVER CO. New Providence, Pa. 717-786-7351

C. H. ZIMMERMAN Atglen, Penna. 215-593-5129

MANUFACTURED BY

LANCASTER SILO COMPANY

2436 Creek Hill Road, Lancaster, Pa. 17601