

**● Farm Women**  
(Continued from Page 15)

June 20 at Black Rock Retreat, Kirkwood.

On June 22, Society 17 will entertain their husbands to a "mystery supper" at the home of Mr. and Mrs. Clyde Kreider, The Buck, at 7 p.m.

Mrs. Stanley Stauffer, Mrs. Holchauer and Mrs. Richard Leffer gave a flower demonstration after the business meeting.

**SOCIETY 20**

Mrs. Pearle Best, a member of Farm Women #20, spoke on her recent trip to Hawaii and showed pictures and souvenirs at their meeting held in the home of Mrs. Thomas Ferguson, Kirkwood R1, with Mrs. Elam Hess as co-hostess.

Mrs. Hayes Hastings conducted the business at which time plans were made for the annual shore trip to Atlantic City in August.

In other business the Society approved donation of cookies to the open house of the Farm and Home Center held Sunday and the sending of sandwiches to the USO on June 22 at the Moose Hall, Lancaster.

An invitation was accepted from Society 15 to attend their garden party which was held on June 12 and a meeting on June 20 at the Black Rock Retreat. Aldus Martin was the recipient of the FFA plaque awarded a member of the graduating class of Solanco High School from Society 20.

A gift of \$10 to help with the Red Cross Ditty Bag project was approved. The bags will be distributed to American soldiers in Vietnam on Christmas Day.

The next meeting will be a covered dish luncheon at Crystal Manor Beach, Md., on July 3 with Mrs. Hastings and Mrs. Mervin Anderson as co-hostesses. It will be an all-day event.

**SOCIETY 25**

The Hellenic Orthodox Church, Hershey Ave., were the meeting place of Society of Farm Women #25 on Saturday, June 8. The Rev. Alexander Veronis, pastor, took the group on tour of the Church and spoke on the customs and history of the church.

Devotions were in charge of Mrs. Maynard Warfel. Members will assist at the USO on June 22. A donation was voted to the Farm and Home Center and to the Mental Health Association.

The gift of the month was received by Mrs. Jacob Boose. Several members served refreshments and entertained the Lancaster County Unit at Embreeville on May 31.

Refreshments were served by Mrs. David Newswanger. There will be no meeting in July. On Aug. 10 there will be a covered dish luncheon at the home of Mrs. Sterling Elmer, Lancaster R.

**SOCIETY 14**

Farm Women Society #14 entertained the county officers, Society #16 and #28 at a peeping tureen lunch at the Refton Fire Hall on Wednesday, June 12. Eighty people were in attendance.

Mrs. Thelma Mylin had charge of the devotions and roll call was answered by giving weather signs in nature. Hostesses were Mrs. Serena Groff, Mrs. Esther

(Continued on Page 17)

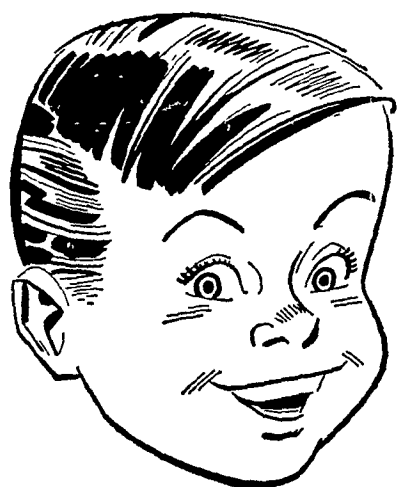

**COLLEGE SOMEDAY?**

It may be a burning ambition to give your children a good education. Here is what to do.

**DECISION NO. 1.** Decide you will save some money.

**DECISION NO. 2.** Decide on the amount. Make it a goal that is not impossible for you to reach.

**DECISION NO. 3.** Choose a safe place to save where your money will earn good dividends. These are funds with which you can't afford to take a chance. Many people use our help!

**ACCOUNTS  
INSURED TO \$15,000**



25 North Duke St.  
Phone 393-0601



Mon. thru Thurs.  
9 to 4:30

Fri.  
9 to 6

Sat.  
9 to noon

# MAINTENANCE COSTS HAVE BEEN ZERO IN THE FIVE YEARS SINCE WE MODERNIZED WITH ELECTRIC BASEBOARD HEAT

With electric baseboard heat there are no moving parts except in the thermostats so there is little that can go wrong. And most people's experience has been that nothing goes wrong. There's a lot of comfort in knowing you can meet cold weather without meeting big maintenance bills and service charges. And comfort in electric heat's constant, evenly-distributed warmth.

Plan to modernize now. Call PP&L today for more information and the name of a Reddy Kilowatt Recommended Electric Home Heating Dealer to give you an estimate. No obligation, of course.

**JUST ONE OF THE REASONS  
10,000 PP&L  
CUSTOMER FAMILIES  
HAVE MODERNIZED WITH  
FLAMELESS ELECTRIC HEAT  
AND 22,000  
HAVE BOUGHT NEW  
ELECTRICALLY HEATED HOMES**



**PENNSYLVANIA POWER & LIGHT COMPANY**