

● Farm Women

(Continued from Page 19) Church, Elizabethtown with Mrs. Mutha Eshelman, president, in charge. Devotions were led by Mrs. Muriel Saylor.

During the business meeting, \$100 was given to the Elizabethtown Area for retarded children. The Bell Choir of St. Paul's, under the direction of Mrs. Bonnie Norris, entertained the group.

A piano solo was given by Mrs. Charles Nissley. A skit, entitled Placing Louisa in School, was given by Mrs. Saylor, Miss Margaret Haines, Mrs. Charles Rife and Mrs. Samuel Myer.

The speaker, Mrs. Clyde Carter, gave a talk and demonstration on ceramics. Twenty three members of Society 8 and several visitors were entertained. Hostesses were Mrs. Samuel Myer, Mrs. Ray Hixon, Mrs. Rife, Mrs. Saylor, Mrs. Paul Hess, Miss Evin Keener and Miss Kathryn Miller.

SOCIETY 7

Society of Farm Women 7 met at the home of Mrs. Herman Brackbill, Paradise, on Saturday. Mrs. William Buyers was co hostess. President, Mrs. Samuel Wenger, was in charge.

Mrs. Buyers led in devotion. Miss Evelyn Brackbill played a piano solo. The Society voted to help the Red Cross sew ditty bags for the servicemen in Vietnam. They will have a food sale at the household sale of the J. Henry Keene Estate, Paradise, today.

Six members were scheduled to attend the Spring Rally at Collegeville on Thursday. Mrs. Martin Hersh served as auctioneer for a plant and food sale.

The next meeting will be at the home of Mrs. Aaron Johnson, Willow Street, June 8 at 2 p.m.

SOCIETY 22

Society of Farm Women 22 entertained mothers and daughters Wednesday evening at a dinner

in the colonial farm home of Mrs. Abram Groff, Mount Joy.

Mrs. T. K. Burkholder, mother of member Mrs. Carl Diller, showed slides of her recent trip to Hawaii. Floral centerpieces were awarded to Mrs. Annie Rohrer, Mrs. Fred Herr, Mrs. Fannie Forry, Mrs. Christ Habecker and Miss Cindy Kepner.

During the business in charge of the president, Mrs. Paul Miller, the society approved a donation of \$10 to the Red Cross to fill ditty bags for servicemen.

Mrs. Miller and Mrs. Lester Landis will attend Spring Rally in Collegeville Thursday. The next meeting is a covered dish family picnic on June 8 at 6 p.m. at Lampeter Park.

SOCIETY 19

Society of Farm Women 19 met at the East Petersburg Church of the Brethren recently with 22 members, their daughters and guests present. Devotions were led by Mrs. Henry Martin and daughter Denise. Mrs. Roy Forney of Elizabethtown gave a talk intermixed with group singing and challenged us to build happy memories.

The group voted \$25 to the County Farm Women Project, Mental Health and also \$25 to the Farm & Home Foundation, through the County Organization. They will also sew 100 Ditty Bags for the American Red Cross.

The group will be entertained at a lunch meeting by Society 17 at the Refton Fire Hall on June 6 at 12:30. A food stand at the cow sale of Harry S. Mumma, Manheim R1 will be provided by the group.

Members and their husbands and friends will attend The Passion Play by the Hopewell United Methodist Church on June 29.

Some men credit their business success to the fact that their wives need the money.



James A. Martin
NATIONAL TRUCK DRIVER OF THE YEAR

Tips from a Pro

PLAN A SAFE VACATION

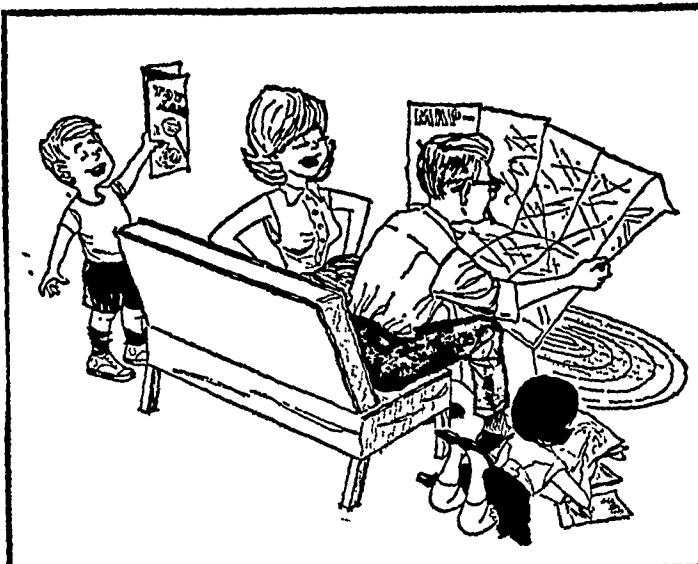

NOT TOO FAR - NOT TOO FAST

SPECIAL VALUES

4 1/2 lbs.
AMERICAN LAFRANCE Fire Extinguishers \$7.50 each
Fishing Rods \$2.95 up
RAIN DEARS Rain Boots 95¢ pr.

MEN'S AND BOYS' SCRUBBED DENIM DUNGAREES

Men's \$1.75 pr. Boys' \$1.50 pr.
ONE WEEK ONLY

FREE GIFT FOR EVERYONE WHILE THEY LAST!

STORE HOURS: 7:30 A.M. to 9 P.M. except Wed. and Sat. 7:30 A.M. to 5 P.M. Closed Sunday

Clothing, Shoes, Houseware, Hardware and General Merchandise

GOOD'S STORE

R. D. 1, East Earl, Penna.

Ph. 445-6156

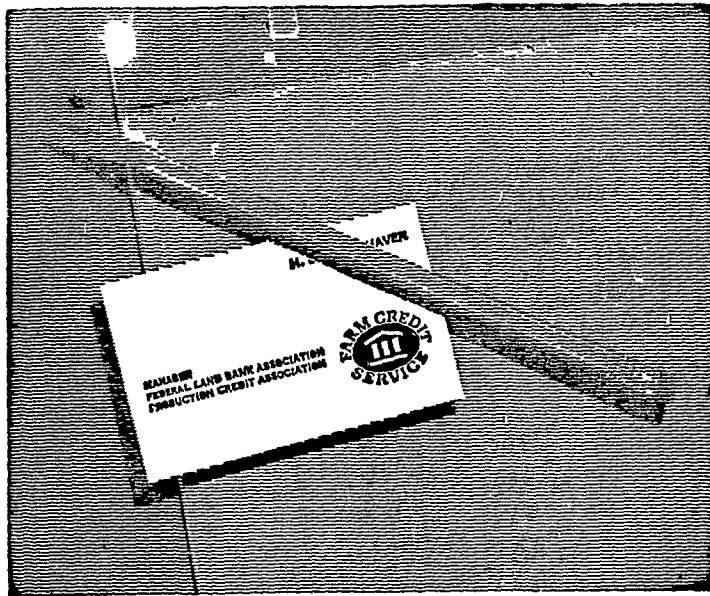

Two important things when borrowing money

You need a sharp pencil plus the specialized financial advice of Farm Credit to determine how your financial needs can best be served. Farm production must be maintained, even increased if possible. Providing the financing to insure this is Farm Credit's job. Farm Credit loans are available now for any sound farm need. And, at realistic rates. Farm Credit interest is based on the unpaid balance of the loan. That saves you money.



Farm Credit ASSOCIATIONS

411 W. Roseville Rd. Lancaster Agway Building, Lebanon
Ph. 393-3921 Ph. 273-4506

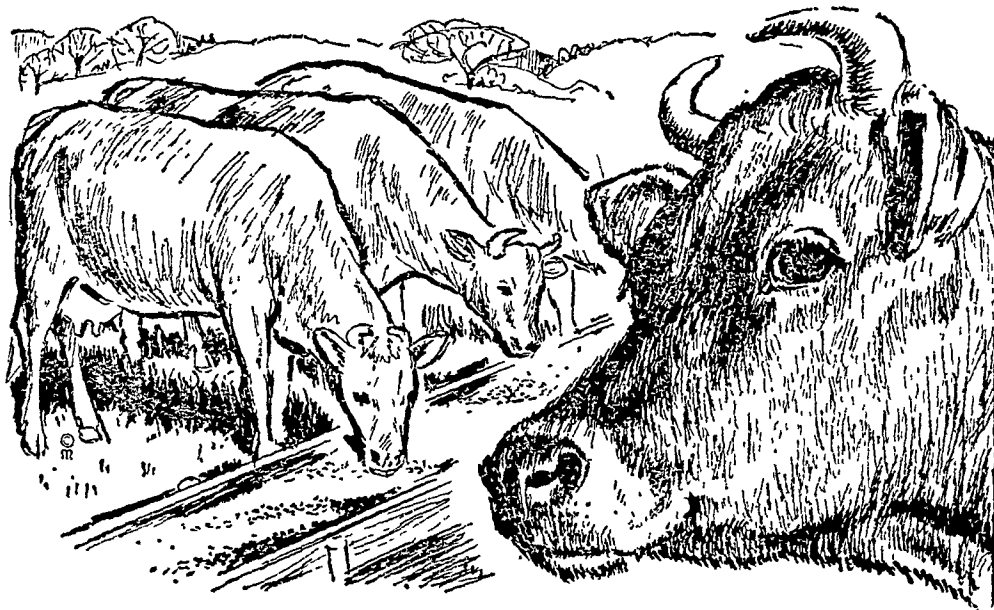

HERE'S HOW TO BOOST MILK CHECKS

Step up milk production with FLORIN scientifically formulated Dairy Feeds . . . Specially fortified, balanced and blended to really make milk . . . and money. See us for all feed needs.



Wolgemuth Bros., Inc.

MOUNT JOY, PENNA.

Ph. 653-1451

There's TOP PROFIT in the RIGHT FEED