

CALL
394-3047 or 626-2191
TO PLACE YOUR

CLASSIFIED ADS



Sale Register

SAT FEB 10 at 10 A M - located on the premises, Beiler's Greenhouse, 2 mi. S of New Holland on New Holland Rd., Lancaster Co., Terms by John M. Beiler

SAT FEB 10—Farm equipment, 8 mi S of Lancaster off #272 for Arthur Long

WED FEB 14, 1948, 9:30 A.M.—Blue Ball, Pa. Farm Equipment We sell on commission. Paul Z Martin.

THURS. FEB 15 - All-day sale of Holsteins & equipment located near Tayloria, Lanc. Co., just W of the Pine Grove Pumping Station, 8 mi SE of Quarryville, Pa Sale by Harold L. Housekeeper.

FRI FEB 16 - 7.30 P.M Public Auction complete Dispersal Sale of Registered and Grade Holstein Dairy Cattle, by the Leonardtown Dairy Co., Leonardtown, Md George E Clark, Jr, owner

FRI FEB 16 at 9 30 A.M.—New & Used Farm Equip., Mohnnton R2, near Adamstown, Pa. Terms by Edwin Hurst, Inc.

FRI FEB 16 - All Day Sale - Sheldon Millard—Reg Holsteins & equipment, Bradford Co.

SAT FEB 17 - Personal Property Inc Antiques, near Hessdale for Ivan Kiantz

THURS FEB 22—Guernsey Dispersal between Truce and Rawlinsville for John H Herr, Jr and Mahlon H Shenk

FRI FEB 23 - All Day Sale - Alvin Zimmerman, Reg Holstein Dispersal and Equipment, Near Bainbridge, Pa

SAT FEB 24 - All Day Sale - Levi Smoker and J Marvin Hostetter Reg Hol Dispersal and Equipment, near Christiana, Pa

WED FEB 28, 1968, 9:30 A.M.—Blue Ball, Pa. Farm Equipment. We sell on commission. Paul Z. Martin

WED FEB 28 at 11 A.M. - Public Auction of dairy cattle & farm equipment located on Rt 72, 1 1/2 mi S of Manheim, Lanc Co, Pa Sale by Aaron L Martin

SAT MAR 2, 12 noon - Public Sale of farm machinery & personal property at R1, Wrightsville, Pa in Lower Windsor Twp Terms by Lydia A Olphin and Kenneth W Olphin.

Mail Box Market

For Sale - About 10 to 12 tons of quality, bright colored timothy hay, crushed and free of weeds, 2 holed corn sheller with motor mount and bagger Geo L. Bowman, R4, Lebanon, Pa. 17042 Fontana, Ph 717-867-2097

For Sale - Oliver Superior manure spreader, Oliver side rake, Ford 3 pt-6 ft mower, good condition, 3 section tractor harrow, 2 horse hay tedder Phone 626-6353

For Sale - Cobbler potatoes, field run \$1 00 per 100 lbs also graded Notherlands (Red) \$2 00 per hundred Ph 665-5983

For Sale - AKC Reg female Great Dane, black, excellent breeding background, good companion and guard dog, 1 1/2 years old Ph. 872-7632

For Sale - Cyclone Grass Seeder, Tractor mounted. Call Denver 267-6123.

For Sale - John Deere 50 tractor, fully equipped with cultivators Phone 665-4239.

For Sale - John Deere #5 mower, 7 ft. cut \$50 Phone 665-4906 after 6 p.m

Wanted—False end gate and unloading motor Ph 684-8858

Sale Register

SAT MAR 2, 9 A.M.—Bart Twp Five Co, located at Georgetown, 6 mi SE of Strasburg All-Day Community Farm Sale (All kinds of farm implements, household & tools. Sell on commission.

MON MAR 11 at 10 A M - Annual Public Sale M. M Weaver & Sons, Leola, Pa

TUE MAR 12 at 12 noon - Public Sale of real estate, dairy cattle and farm machinery, at R1, Felton, Pa. between Red Lion and Felton, in Windsor Twp Terms by H. R Stitley.

WED. MAR. 13, 1968, 8:30 A.M.—Blue Ball, Pa. Large all-day annual spring sale. Farm Equipment. We sell on commission Paul Z Martin.

THURS MAR 14 - 11 30 A M and THURS MAR 21 at 11:00 a.m. Two Day Auction for Dr C M Spangler, Concordville, Pa located in Delaware Co. 1/2 mi E of the intersection of Rt 1 and 202

Real Estate

NEW FARM LISTINGS

UNION COUNTY

94 Acres, General \$26,800.
108 Acres, Dairy \$51,500.
135 Acres, Dairy \$160,000.

SNYDER COUNTY

295 Acres, General \$27,900.

Nathan F. Bruckhart
REALTOR

200 Dogwood Drive
Akron, Penna. 17501
Ph: Lancaster (717) 394-1022
or Akron (717) 859-1144

Trucks

1960 International with tilt cab tractor and 35 ft tandem trailer
CHET LONG
Akron Ph. 859-1020

Mail Box Market

For Sale - 7 tons Mixed Hay No rain, \$24 ton Ph 392-7287.

Real Estate

FARM FOR SALE

200 acres. Bedford County, 170 acres crops and pasture, 30 acres woods, plenty of water and grass, 2 barns for cattle and hogs, 3 concrete silos, main house modern, electric heat, good farmer's house; all buildings in good repair. Can be purchased with livestock and modern machinery. Ph. 814-784-5680.

Wanted to Rent - Farm, good buildings, pleasant location. Cash or share. R. Tucker, R.D. #2, Mohawk, N.Y.

Free To Subscribers

FREE. Subscribers to Lancaster Farming will receive one advertisement each month in our Mail Box Market. Subscribers using the Mail Box Market will be governed by the following rules:

Limit your advertisement to 25 words: All advertisements must be in our hands by Wednesday noon or same will be held over for next week's paper; No business advertisements accepted

WHY? YOU ASK?

WHY SHOULD YOU LIST YOUR COUNTRY PLACE, FARM, LAND OR LOTS WITH WENTZEL?

Because Wentzels have many waiting city buyers who many times pay higher prices than your local buyers; because everybody knows Wentzel advertises regularly; Wentzels help arrange financing; Wentzel has a whole barn-full of ex-farmer boys (now skilled negotiators) to help sell your present place more quickly and efficiently and to help you buy or build your next home. Phone 394-3763 today.

REALTOR, STANLEY M. WENTZEL
401 W. Orange Street, Lancaster

PUBLIC SALE

**BLACK AND WHITE
HOLSTEIN FARM**

DAIRY COW SALE PAVILION

along Rt. 230 Bypass directly across from the Comet Outdoor Theatre, just west of Lancaster.

FRIDAY, FEB. 16, 1968

8:00 P.M.

**40 Top Quality
Purebred
Canadian Cows**

**Minnesota
Grade Cows**

2 years credit terms. Credit can be arranged prior to sale.

CHARLES C. MYERS, Owner

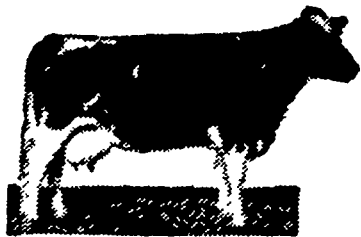

**BIG MONEY
IN LITTLE
WANT
ADS!**

**FEBRUARY
SPECIAL**

**TWO
CLASSIFIED
ADS**

\$1.00

Maximum 14 words each placed any week during February.

Advertise in the "Lancaster Farming Classified Section"

The newspaper your neighbor reads from front to back!
Sell, sell, sell, \$ \$ \$ \$ \$ \$ \$

Please run my 2 ads or one ad two times during February.

Name

Address Phone Number

Enclose \$1.00
Mail to Lancaster Farming, P. O. Box 266, Lititz, Pa. 17543.