

Scholarships

(Continued from Page 1)

It was noted that, according to the trust agreement, funds will be available each year to assist county youths in obtaining higher education in agriculture and home economics. This program is one of several educational phases of the Farm and Home Foundation.

This year's winners were:
Ann L. Bomberger, Lititz R2. She is the daughter of Mr. and Mrs. H. Richard Bomberger and will graduate from Warwick High School. Miss Bomberger will enter the school of home economics at Mansfield State College.

John B. Clark, Lititz R1. The son of Mrs. Mary B. Clark. Following graduation from Warwick High School, he plans to enter the agribusiness curriculum at Penn State University's Wyomissing branch.

Josephine M. Nissley, Washington Boro R1. She is the daughter of Mrs. Barbara A. Nissley, and will be graduating from Penn Manor High School. In September, Miss Nissley will enter the school of Home Economics at Drexel Institute of Technology.

Charles J. Patterson, Willow Street R2. The son of Mr. and Mrs. Charles R. Patterson, he will be graduating from Lampeter-Strasburg High School. Charles has been accepted in the College of Agriculture at Penn State University for the fall term.

Barbara Protasiewicz, 860 Hilton Drive, Lancaster. She is the daughter of Mr. and Mrs. William Protasiewicz, and will graduate from Lancaster Catholic High School. She plans to enter the University of Indiana as a home economics major in September.

J. Richard Thomas is the son of Mr. and Mrs. John H. Thomas Jr. of Millersville R1. Following graduation from Penn Manor High School, Richard will enroll in the College of Agriculture at Penn State University.

These winners were selected by the Farm & Home Foundation scholarship committee consisting of: Mrs. Landis Mver New Holland R1; Mrs. E. Robert Nolt, 3650 Meadow Spring Rd., Lancaster; Mrs. Doris Thomas, 202 P O Bldg., Lancaster; Dr. Harry K. Gerlach, Lancaster; John H. Heir, Millport Rd., Lancaster; Phares S. Risher, Elizabethtown; and M. M. Smith, Lancaster County agent.

Rural Survey To Be Made In Pa.

HARRISBURG — On-the-spot counts of rural families, crops and livestock in 350 agricultural areas, selected at random, will be made in all Pennsylvania counties except Philadelphia and Pike, according to an announcement this week.

The survey, under the direction of the Pennsylvania Crop Reporting Service, State Department of Agriculture, will begin May 29 and end June 10. It is part of a nationwide study being made by the U.S. Department of Agriculture.

Thirty-seven supervisors and enumerators, selected from 27 counties, will gather facts during personal interviews in the selected areas, according to Dewey O. Boster, statistician in charge of the PCRS.

The interviewers will locate scientifically selected land segments to be visited by using aerial photographs outlining the specific tracts and county road maps that help pinpoint the farms. All farmers operating within the segments are to be asked about their agricultural activities.

Information obtained by these enumerators will supplement facts obtained in regular agricultural surveys made by periodic mailed surveys. Statistics obtained in these surveys are used to prepare crop and livestock reports that are required in modern agriculture.

A series of training sessions for supervisors and enumerators were conducted in Harrisburg and Greensburg by Mark A. Evans and Harry J. DeLong, agricultural statisticians of the Pennsylvania Crop Reporting Service.

The ideal wife is one who saves worms for hubby's fishing, as she spades the garden.

Get the big sheet

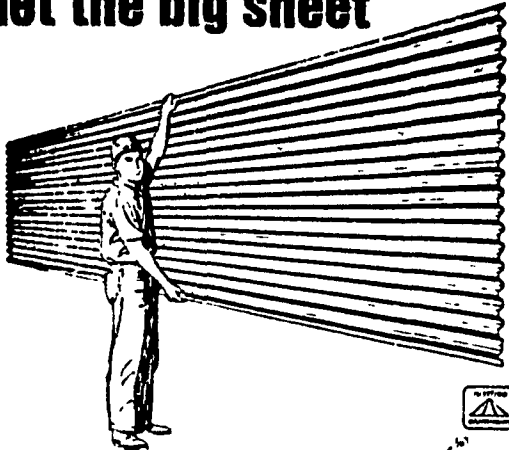

KAISER ALUMINUM'S EXTRA STRONG DIAMOND-RIB® ROOFING AND SIDING

- 6 to 24 feet long, 48" wide after lapping
- can't rust, warp, or rot
- fewer joints—tighter roofs
- low maintenance—protects without painting
- keeps interiors up to 15° cooler in summer

We cut the sheets to fit your building



BEE-LINE SUPPLY CENTER
1027 Dillerville Rd. Lancaster
PHONE 394-0541

Get the BIG silo unloader value!

VanDale

Delivers more silage faster!

Double auger system digs the silage faster and more evenly under all conditions whether silage is frozen, wet, or dry.

Exclusive, adjustable drive hub gives more positive traction, keeps the machine operating evenly, and requires less power.

DELIVERS BETTER SILAGE TOO!

The double augers, operating in conjunction with the patented V-paddle impellers, dig the silage, mix it thoroughly, and then throw it down the chute. Your cows and cattle get good, palatable silage... not a powdered mash as often happens with unloaders using blowers.

CALEB M. WENGER
R. D. 1, QUARRYVILLE, PA.
Drumore Center KI 8-2116

TWO SIZES:
Standard—for silos 10' to 15'
Heavy Duty—for silos 15' to 30'

WRITE OR PHONE US FOR COMPLETE INFORMATION AND PRICES.

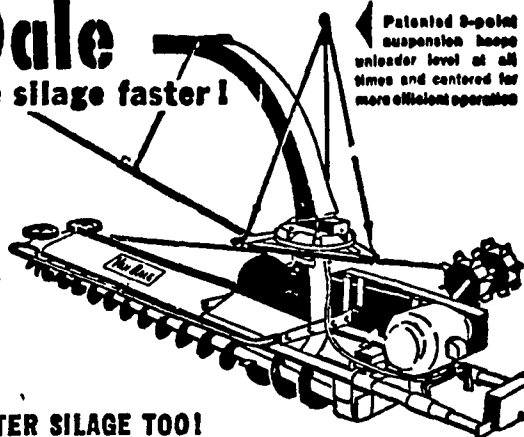

Infected and protected. The photos on the left show tomato foliage and fruit attacked and infected by late blight. The fruit and foliage on the right are strong and healthy. They were protected from fungi attack by **DITHANE® M-45**, a superior and unique fungicide. This new product chemically combines zinc, manganese and ethylene bisdithiocarbamate. It has been proved effective through extensive use on tomatoes in the United States and throughout the world. **DITHANE M-45** protects tomatoes against anthracnose, early and late blights, gray leaf mold, gray and Septoria leaf spots all season long.

Apply 1½ to 3 lbs. of **DITHANE M-45** depending on weather conditions, plant growth and extent of disease. Repeat every 7 to 10 days right up to picking time. See your dealer for full information or write to us.

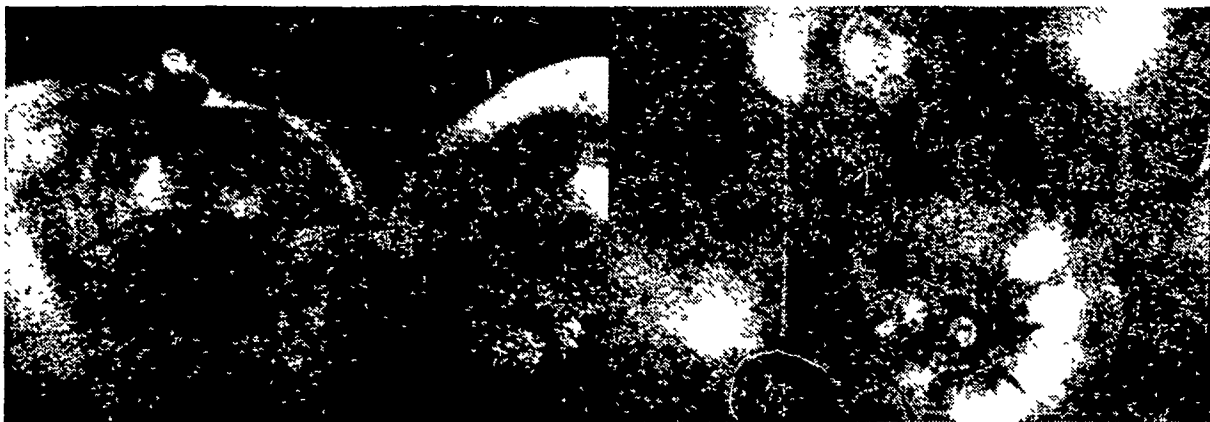

ROHM AND HAAS
PHILADELPHIA, PENNSYLVANIA 19105