

Sale Register

SAT APR 22—Millers Equipment Co Inventory Sale, Bechtelsville Pa
MON APR 24—Annual Quarter Horse Sale limited to 75 head, Martins Sale Stables, Blue Ball, Pa at 6 p.m Paul Z Martin
MON APR 24 - Puddington Farms Complete Dispersal located in Cecil County Maryland, on Shelton Road off Md Rt 273, 1 1/2 mi east of Calvert Blinker light which is at intersection of 273 & 272 Terms by William V Shelton
THURS APR 27—PB Guernsey Sale at the Ass'n Sales Pavilion, Lancaster Pa
FRI APR 28—Public Sale of Valuable Real Estate & Farm Implements located at RD #1 Brogueville Pa in Chanceford Twp near the St James Church Terms by Mary J Snyder and Helen M Badders executrices of the Harry C Fake Estate
SAT APR 29—Antiques and Furnishings at 212 Old Lancaster Road Devon Logan A Mayfield owner
MON MAY 1—Pony Sale at Martins Sale Stables Blue Ball, Pa at 6 pm
WED MAY 10—Farm Equipment at Martins Sale Barn Blue Ball, Pa

PUBLIC SALE

OF VALUABLE
REAL ESTATE AND
FARM IMPLEMENTS

FRIDAY, APRIL 28, 1967
At 12 Noon Sharp

At R. D. #1, Brogueville, Pa. In Chanceford Twp. near the St. James Church.

The undersigned executrices of the Harry C. Fake estate will offer at public sale the following:

REAL ESTATE

Farm consisting of approx. 93 acres of which is most all good rich farming land, stream of water goes through part of farm. Improvements consist of a large 9 room frame house with electric and running water. Commode and wash bowl on first floor also bath and other out buildings. Real estate is open for inspection most anytime, will be offered at 2 p.m. on day of sale.

FARM IMPLEMENTS AND PERSONAL PROPERTY

Oliver row crop tractor model 77, Oliver 70 row tractor, New Holland pull type baler, Oliver model 4 corn picker, side delivery rake on steel, Cross 28 ft. conveyor, tractor sprayer mounted type, disc, cultipacker, 4 section harrow, roller, spike harrow, Harvey hammermill, two bottom plow, rubber tire wagon, two hole corn sheller, grindstone, oil drums, two horse wagon, turnow plow, lot of single trees, gas cans, grain fan, several pieces of old machinery could be used for parts, one row corn picker, pile of iron, approx. 2 ton of corn, approx. 20 tons of hay & straw, digging non, grain shovel, usual small items off wagon, butcher tools, meat benches, iron & copper kettle, kettle ring, also some household goods and other numerous articles.

Tract of woodland consisting of 18 acres, 91 perches.

Not responsible for accidents on day of sale.

Terms of real estate will be made known on day of sale. Personal Property cash.

Refreshments Rights Reserved, St. James Sunday School Class.

If on the market for a farm with good level rich farming ground, don't miss this sale.

MARY J. SNYDER
HELEN M. BADDERS
Executrices

Jacob A. Gilbert, Auctioneer
Gilbert & Frey, Clerks
Samuel S. Laucks, Jr., Attorney

Now Is The Time To Order



Ivan M. Martin, Inc
Blue Ball, Pa.

New Holland 354-2112
Terre Hill 445-3455
Gap 442-4148

More farmers each month prefer to buy their

- EAR CORN
- HAY ● STRAW

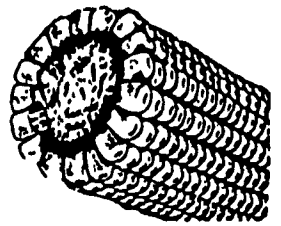

from us for better value and all around satisfaction. At farm or delivered, any quantity as your requirements may be

Area Code 717 687-7631

Esbenshade Turkey Farm
"America's Oldest"
PARADISE, PA.

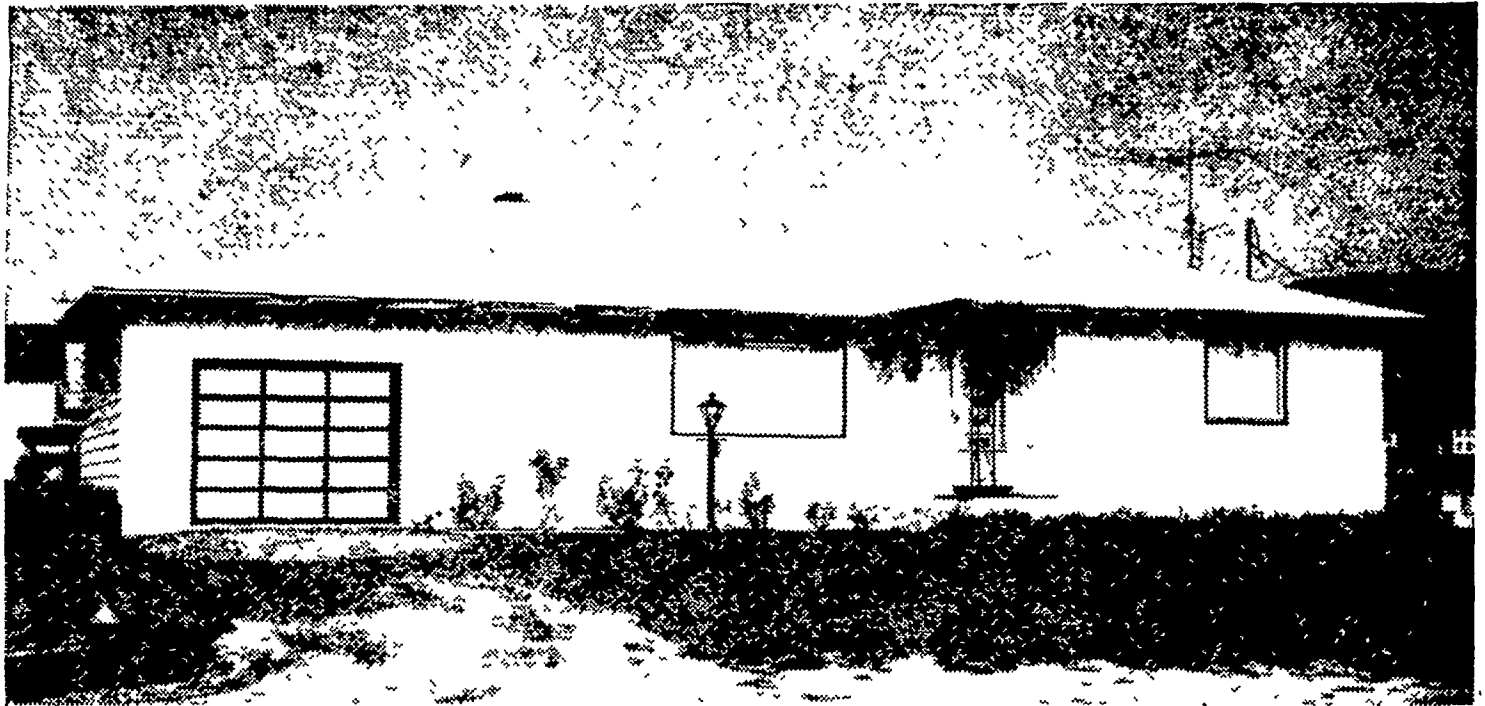

The total electric home of Mr. and Mrs. Irvin Emes, Denver.

We asked the Irvin Emes family:
**Is total electric living
as low-cost as we promised?**
Their answer:
**Yes! We paid just \$25.65 a month
last year for everything,
including electric heating!**

This low cost also included electric water heating, cooking, laundering, lighting, and all their other electric services.

That's why we say, to make a true comparison of the total costs of home heat and operating all your work-saving appliances, you must add together *all* costs.

With total electric living, for instance, there's just one service, one bill and no expensive maintenance contracts. But to get the true cost of flame-type heat, you must add together the fuel bill, the elec-

tric bill and the service contract. Put them all together and you'll see why we say live the total electric way as the Emes family does.

IF YOU ARE BUILDING — be sure to tell your builder you want to be modern, you want the best, you want electric heat. IF YOU ARE REMODELING — call a Reddy Kilowatt Recommended Electric Home Heating Dealer for an estimate. He is listed in the Yellow Pages under "Heating Contractors."

