

● Poultry Assn.

(Continued from Page 1)
in large parcels, and prevent spiraling land values. It can protect the rural way of life by maintaining agricultural zones," Lancaster County Planning Director Ellis Harned told the poultrymen, adding, "It enables a farmer to proceed with his farming operation without fear of being interfered with."

Harned explained that the planning commission had no authority for planning or zoning in the county since there is no countywide zoning ordinance at present. Subdivisions do come under the commission's authority, but the primary function of the commission is to advise local planning boards.

"Zoning is a municipal function," Harned said, "regulated by the boroughs and townships of Lancaster County."

How do you get a zoning ordinance and when should a municipality zone? An ordinance should be tailored to the needs of a particular commun-

ity. Harned cautioned against copying some other community's program. When to zone? "Before the urban 'sprawl' occurs," he said, adding that zoning is not retroactive; it can not be used to remove developments which already exist.

The director pointed out that the purpose of any zoning ordinance is merely to implement a comprehensive plan. The plan always comes first, and should be an outline of community goals. A community first decides where it wants to do, then develops a plan for getting there, and then establishes zoning ordinances which are vital to carrying out the plan.

Rural people should be interested in agricultural zoning, understand it, and work with their local planning authorities, Harned said.

SUBURBANIA AND THE POULTRYMAN

"Smell — that's the number one offender on the poultry farm as far as the suburbanite is concerned," according to C.

(Continued on Page 12)



SPEAKING AT THE COUNTY POULTRY ASSOCIATION meeting Tuesday night were: from left (seated), Ellis Harned, Lancaster County Planning Director; Wm. Carroll, Penn State public affairs specialist; C. M. Buchman, Bucks County poultryman; and standing, center, J. P. Durr, regional sanitary engineer with the State Health Dept. At Durr's left is John H. Hess, president of the Lancaster County Poultry Assn., and standing, right, Dr. Floyd Hicks, extension poultry specialist. Hicks was master of ceremonies. L. F. Photo

**zip-pak from
anderson the
world's largest
selling egg case...
now
available
in all
standard
sizes**

(special
sizes, too!)



Faster than you can say "Zip-Pak" the Anderson Zip-Pak egg case snaps open, ready for use... folds flat just as quickly. And, no staples or tape are necessary! Production records will prove how fast savings on egg handling add up when you change to the patented Anderson Zip-Pak. Add to this the supreme quality of the corrugated board and you have egg cases that provide protection to the eggs. Each egg you ship arrives safely. Store managers like Zip-Pak handling. Store customers like fresh whole eggs. Satisfy them both and make money too!

Anderson Box Co. P O Box 31157, Indianapolis, Ind.	Zip-Pak 6710
<input type="checkbox"/> Send literature	<input type="checkbox"/> Have salesman call
Name _____	
Address _____	
City _____	
State _____	

anderson
box company
HOME OFFICE P O BOX 31157 • INDIANAPOLIS, INDIANA
SERVING ALL THE POULTRY INDUSTRY



**BEE - LINE SUPPLY CENTER
THE PRICE IS RIGHT!**

**Now Is The Time To Plan For
Your Irrigation Needs For '67**

**Control Moisture With Racebilt
Aluminum Irrigation Systems**

WHICH TAKES ONE BIG GAMBLE OUT OF FARMING

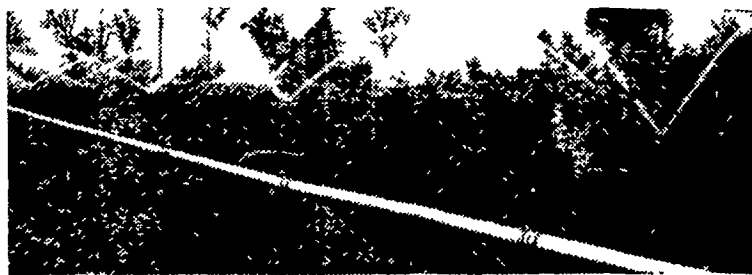

- Crop yields doubled!
- Milk production up 35%!
- More beef per acre!
- 500 MORE lbs. of tobacco per acre!
- Alfalfa yield up 4 times!
- Better quality fruit and vegetables!
- Controlled maturity — earlier markets!
- Fertilizing while irrigating!

**AGWAY IRRIGATION SYSTEM EQUIPPED WITH
MARLOW PUMPS**

Agway Irrigation Specialists are experts at irrigation layout and design. They will consider all the factors that will affect irrigation on your farm; to prepare a recommendation that will do the job, and do it right. Agway has a full line of equipment to fit a portable irrigation system for your farm.

CALL TODAY AND ASK FOR AN APPOINTMENT
Agway Bee Line's Local Commodity Technicians are:
MR. FRED KERLIN — MR. HAROLD KINSEY



Bee Line Supply Center

1027 DILLERVILLE ROAD, LANCASTER

24 HOUR SERVICE DAILY — PH. 394-0541