

● **NEPPCO**
(Continued from Page 1)
position and convention of the Northeastern Poultry Producers Council (NEPPCO) at the Farm Show Building on October 12-13-14.

He will share the rostrum with a score of other well-known poultry industry experts scheduled to bring producers from the Northeast up to date on topics ranging from disease control to on-farm egg processing. Some 5,000 producers are expected to gather for the big annual get-together.

Lipman's pending application to the Federal Area Re-development Authority (ARA)

for a \$2.5 million loan to help finance a huge \$5 million broiler operation in New Castle, Pa., ran into a storm of protest from broiler growers in all parts of the country who argued that the government should not help finance growth in an industry which already is suffering from over-production.

Lipman's topic, "Opportunities for Broilers in Pennsylvania" is expected to be the most anticipated talk at the exposition, and in the tradition of past shows is expected to draw comment and questions from the audience. He is slated to lead off the second day's session on Wednesday,

October 13 at 11 a.m.

● **Milk Hearings**

(Continued from Page 1)
meeting in Philadelphia June 8 that the order is necessary for the area. Meanwhile, proposals to amend the pooling and other provisions of the order were invited from everyone interested, for consideration at a public hearing. Also, C&MS requested that more specific details be submitted on proposed order provisions with reference to proposals already received.

A major issue at the hearing will be the proposed adoption of marketwide pooling, through which all dairy farmers serving the Delaware Valley market would be paid for their milk at a uniform price per hundredweight. Under present order provisions, prices to dairy farmers who do not sell to the same handler can vary, according to the use made of the milk by the different handlers.

Another proposal would provide marketwide pooling, with provisions similar to those of the New York-New Jersey order.

Other proposals to be considered at the hearing are aimed at improving the present order provisions which provide for individual-handler pooling. In one way or another, they are aimed at streng-

thening the present order to overcome practices which in the past have resulted in undercutting established minimum order prices.

For instance, one proposal, if adopted, would deny cooperative associations that sell milk at less than order prices the privilege of computing and paying their members a "reblended" price based on all sales of milk by the cooperative to different handlers, both in and out of the marketing area.

In announcing the Oct. 4 hearing, C&MS officials said testimony still pending from an earlier hearing held Jan 18-19, will be considered in conjunction with the new evidence to be received at the Oct 4 hearing.

C&MS officials said that other proposals to consolidate the Delaware Valley order with the Upper Chesapeake Bay, or the New York-New Jersey Federal order will NOT be considered at the Oct. 4 hearing, in order not to burden the hearing record with a detailed review of the entire provisions of three orders.

If the evidence received at this hearing does not provide the basis for amending the

Delaware Valley order so as to effectuate the declared policies of the Act, a hearing will then be convened on these additional proposals to consider whether the Delaware Valley order should be merged either with the New York-New Jersey order or the Upper Chesapeake Bay order.

If, after considering evidence presented at the hearings, USDA recommends amending the order, farmers, milk dealers, and others would then be given opportunity to file exceptions, which would be considered by USDA before issuance of a final decision. Any amendments proposed in the final decision will be submitted to dairy farmers serving the Delaware Valley market, for approval.

● **Now Is The Time**

(Continued from Page 4)
full dent stage. The use of 20 pounds of ground limestone per ton has given some increased gains when fed to beef cattle but no advantage for dairy cattle. The use of urea with corn silage in the silo is not recommended because of the danger of toxicity, low palatability, and fermentation losses.

ORDER YOUR FALL SEED GRAIN NOW

- Balboa Rye
- Tetra Petkus Rye
- Norline Winter Oats
- Cert. Wong Barley
- Cert. Pennrad Barley
- Cert. Redcoat Wheat
- Cert. Dual Wheat
- Cert. Seneca Wheat
- Cert. Pennoll Wheat

P. L. ROHRER & BRO., INC.

SMOKETOWN

Ph. Lanc. 397-3539

Free kitchen cutlery
WITH COUPONS IN EVERY BAG OF NEW FORMULA RED ROSE MILK REPLACER!

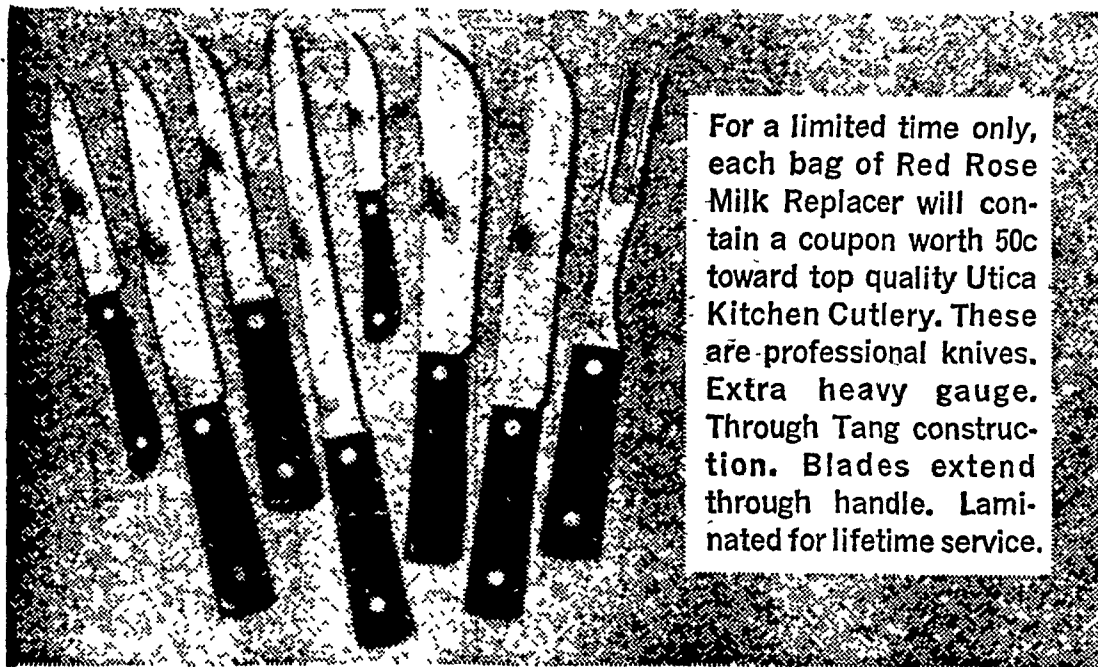

For a limited time only, each bag of Red Rose Milk Replacer will contain a coupon worth 50c toward top quality Utica Kitchen Cutlery. These are professional knives. Extra heavy gauge. Through Tang construction. Blades extend through handle. Laminated for lifetime service.

FEED Red Rose MILK REPLACER WITH UDDER CONFIDENCE!

Now with 8% fat guaranteed. More Vitamin E. Double amounts of Vitamins A & D. Same low price. Calves keep growing, keep their energy.

See Us Today.

Brown & Rea
Atglen, Pa.

Elverson Supply Co.
Elverson, Pa.

Chas. E. Sauder & Sons
R. D. 1, East Earl, Pa.

I. B. Graybill & Son
Refton, Pa. Strasburg, Pa.

A. L. Herr & Bro.
Quarryville, Pa.

E. M. Heisey & Son
R. D. 2, Mt. Joy, Pa.

Musser's
The Buck, R. D. 1,
Quarryville, Pa.

David B. Hurst
Bowmansville, Pa.

E. P. Spotts
R. D. 2, Honey Brook, Pa.

Mountville Feed Service
R. D. 2, Columbia, Pa.

H. M. Stauffer & Sons, Inc.
Witmer, Pa.

We are featuring the complete line of Red Rose Dairy Feeds

KILL BROS. "The Original"

All-Welded

GRAVITY GRAIN BOX

Bigger 165 bu. - Priced Right - Under \$200.

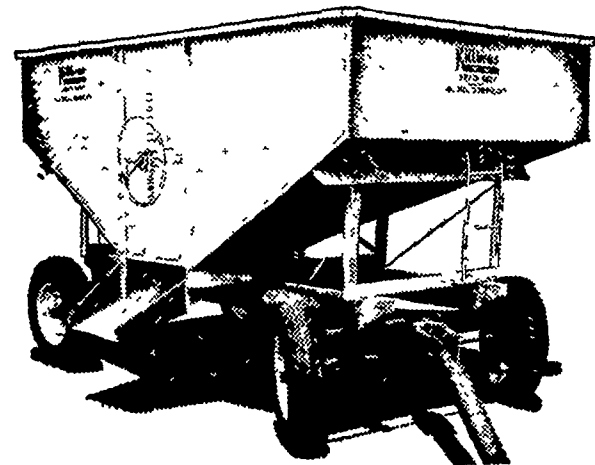

The Leader in Sales of All-Welded Gravity Grain Boxes Since 1955

WHY YOU GET MORE WITH A KILL BROS.

- Ladder on front and rear of body.
- New extra steep slope for faster flow.
- All welded 14 ga. domestic steel body.
- Heavy angle iron undercarriage.
- Stake pockets welded on inside.
- Capacity approx. 165 bushels.
- With factory fitted sides over 200 bu.
- Ideal for handling bulk fertilizers.
- Safety door with automatic brake which holds door at desired opening.
- Truss rod and "X" brace supports rear of hopper.
- Wrap-around welded reinforcement at top corners.
- Completely assembled, ready to mount on standard wagon gear.
- Depth 21" to 54".
- Weight 950 lbs.

This box can be equipped with unloading auger for fertilizer, grain, etc. Order early for Fall. Sample box can be seen at Lititz and Strasburg Pike store.

L. H. BRUBAKER

350 Strasburg Pike, Lancaster
R. D. 3, Lititz, Pa.

Phone: Lanc. 397-5179 — Strasburg 687-6002 — Lititz 626-7766