

4-H Dairy Show

(Continued from Page 6)
HOLSTEIN

For the showmen of the "Black and White" breed the only bright spot came in the intermediate calf class when Lorae Harbold, Elizabethtown R1, showing Gryholm Skyliner Crissy and Carol Jean Kettering, Lititz R3, with Henket Honey Marge, placed one-two respectively at the head of a long line of good quality calves.

Other Holstein placings were:

Junior calf:
11 Rhoda Stauffer, Ephrata R1
12 Donald Bare

Senior calf:
5 James Kettering, Lititz R3
7 Judy Ann Rodgers, Marietta R1

Junior Yearling:
3 Edwin Hess, Strasburg R1
5 Jeffrey Peifer, 1831 Hans Herr Drive, Lancaster

Senior Yearling:
9 Jacob L. Stoltzfus, Narvon R2

Three-year-old:
10 Donald L. Bollinger, Manheim R1

AYRSHIRE

The judge for the Guernsey, Brown Swiss, Ayrshire, and Milking Shorthorn breeds was Lee Yost, Wyno Farm, Muncy, Pa. In the Ayrshire breed, Yost placed the local entries as follows:

Senior Calf:
5 Nancy Flory, Lititz R2

Junior Yearling:
2 John Clark, Lititz R1
3 Mary Jane Eshleman, Elizabethtown R1

Two-year-old:
5 Carol Ann Biubaker, Lititz R1

Three-year-old:
5 James Eshenshade, Quarryville R1
The Lancaster County Ayrshire group was placed fourth.

All blue ribbon winners are qualified to participate in the Pennsylvania State Junior Dairy Show to be held September 13 at the Farm Show Building, Harrisburg.

MASTER FITTING AWARDS Jersey Breed:

Nancy Kreider, Drumore R1 and Thomas Aaron, Quarryville R1.

Holstein Breed:
Rhoda F Stauffer, Ephrata R1; Carol Jean Kettering, Lititz R3; James E Kettering, Lititz R3; and Donald L. Bollinger, Manheim R1.

Guernsey Breed:
Cynthia Jean Balmer, Lititz R1; J. Nelson Landis, 1804 Hempstead Road, Lancaster; and Nancy J. Stoltzfus, Ronks.

MASTER SHOWMANSHIP TITLES

Jersey Breed:
Nancy Kreider, Drumore R1; Stephen Arrowsmith, Peach Bottom R1; Thomas Aaron,

Chicago

(Continued from Page 2)
trade, steer and heifer beef steady to 50 higher, cow beef steady.

Slaughter steers: Prime 1225-1450 lbs. 29.50-29.75, load prime 1350 lbs. 30.00 on Monday. Numerous loads high choice and prime 1150-1350 lbs. 28.50-29.75, mostly 29.50 down, choice 1100-1350 lbs. 27.00-28.50, choice 1000-1100 lbs. 26.25-27.75, several loads high choice and prime 1050-1150 lbs. 27.00-28.50, cbx choice 900-1000 lbs. 25.50-26.75, mixed good and

Quarryville R1.
Holstein Breed:

Glenn M. Kreider, Quarryville R1, and Donald L. Bollinger, Manheim R1

Guernsey Breed:
E. Eugene Denlinger, Gordonville R1; James R. Adams, Landisville, and Nancy J. Stoltzfus, Ronks R1.

Ayrshire Breed:
Mary Jane Eshleman, Elizabethtown.

Judges for fitting and showing were Richard Little, Montour county agent, and Richard Plotts, associate Wayne county agent.

choice 900-1300 lbs. 25.00-26.25, good 23.75-25.25, standard and low good 21.50-24.00, utility and standard 19.00-22.00.

Slaughter heifers: High choice and prime 900-1050 lbs. 25.50-26.25, two loads at latter price weighting 1000-1025, lbs, choice 800-1050 lbs. 23.50-25.50, mixed good and choice 750-975 lbs. 23.00-23.50, good 21.00-23.00, standard and low good 19.00-

21.25.
Cows: Utility and commercial 14.00-15.50, high yielding commercial and standard 15.25-16.00, canner and cutter 11.25-14.50, shelly canner 10.00-11.25.
Bulls: Utility and commercial 17.00-19.00, few fat commercial 16.00-17.00.
Feeders: Several loads and two strings good and choice 525-900 lb. steers 24.00-24.85.

**BEFORE YOU BUY — TRY
Conestoga Brand Fertilizers**

Complete Soil Service

- All analysis available for topdress-sidedress-plow down
- Complete Line of Grain Fertilizers
- Special Mixing — to soil test
- Weed Killers — Insecticides
- Delivered, Bags or Bulk

LANCASTER BONE FERTILIZER CO., INC.

Quarryville
786-2547

Oxford
932-8323



Mr. and Mrs. Joseph Martin's all-electric home at R. D. #1, Kinzers.

The Martin family paid an average of

ONLY \$18.41* a month

for Total Electric Living including Electric Home Heating, Water Heating, Cooking, Lighting, and all their other electric services

That's why we say, to make an honest comparison of costs of various types of heating you must add together *all* costs. When you add together the costs of flame-type heating and electric service for other needs, chances are you'll find Total Electric Living—one service, one bill, no maintenance or service contracts—is your truly economical buy. Before you build or remodel, see your Reddy Kilowatt Recommended Electric Home Heating Dealer for an electric heating estimate, which he'll back up with a guarantee!

**If PP&L's new low rates had been in effect throughout the entire heating season, the average monthly cost would have been even lower.*

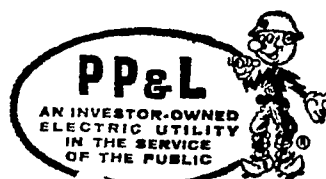

**PENNSYLVANIA
POWER & LIGHT COMPANY**

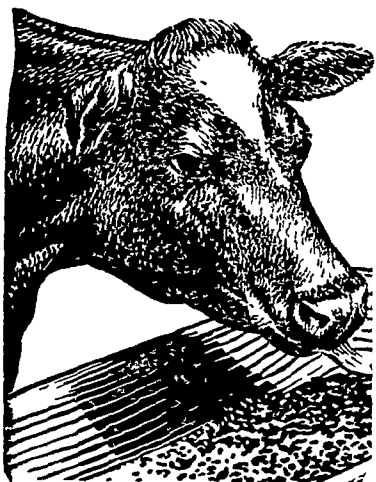

BOOK!



**DAIRY
FEEDS
NOW!**

We fully understand the importance of this major booking decision on your part. We would appreciate the opportunity of talking with you soon.

**LEOLA
Feed & Grain**

Grinding and Mixing
Phone (717) 656-3811
Res. 392-5993

137 Newport Rd., Leola, Pa.