

**Dairy Show**

(Continued from Page 8)

Judy Ann Rodgers, Marietta R1; Mary Ellen Kettering, Lititz R3; Clifford Holloway, Peach Bottom.

**Junior Yearling**

Edwin E. Hess, Strasburg R1; Harold D. Welk, Strasburg R1; Jeffrey Peifer, 1831 Hans Herr Drive, Lancaster; Ann Lefever, Quarryville R1.

**Senior Yearling**

Jacob Stoltzfus, Narvon R2; Glenn M. Krieder, Quarryville R1; Marilyn B. Kriantz, New Providence R1.

**Two Year Old**

John C. Bartsch, Ephrata; John E. Kurtz, 1160 N. Market St., Elizabethtown; Kenneth Rutt, Quarryville R2.

**Three Year Old**

Donald L. Bollinger, Manheim R1; James Kettering, Lititz R3; Earl Stauffer, Ephrata R1.

**GUERNSEY**

**Junior Calf**

Dwight M. Landis, 1804 Hempstead Rd., Lancaster; Audrey J. Wanger, Quarryville R2.

**Intermediate Calf**

Donald E. Bieneman, Strasburg R1; Cynthia Jean Balmer, Lititz R4; Nancy J. Stoltzfus Ronks R1; Curvin Denlinger, Gordonville R1.

**Senior Calf**

Mark Z. Witmer, Willow Street R1; H. Eugene Denlinger, Gordonville R1; Jesse Lee Balmer, Lititz R4; Wayne M. Denlinger, Gordonville R1.

**Junior Yearling**

James R. Adams, Landisville; Sue Mumma, Manheim R1; Nancy L. Bollinger, Lititz R4; Larry Breneman, Strasburg R1.

**Senior Yearling**

J. Nelson Landis, 1804 Hempstead Road, Lancaster; Marilyn M. Stoltzfus Ronks R1; Marvin E. Landis, 1804 Hempstead Rd., Lancaster.

**Two Year Old**

Pefer Clau Witmer, Willow

Street R1; Evan R. Lapp, Kinzers R1; Cynthia Jean Balmer, Lititz R4.

**Three Year Old**

Nancy J. Stoltzfus Ronks R1, JERSEY

**Intermediate Calf**

Shirley Aaron, Quarryville R1; Thomas Aaron, Quarryville R1.

**Senior Calf**

Stephen Arrowsmith, Peach Bottom R1.

**Junior Yearling**

Wayne R. Lefever, Quarryville R1.

**Senior Yearling**

Stephen Arrowsmith, Peach Bottom R1; Nancy Kreider, Drumore R1; June Aaron, Quarryville R1.

**Three Year Old**

Stephen Arrowsmith, Peach Bottom R1; Jay Marvin Herr, Holtwood R1; Thomas Aaron, Quarryville R1.

**AYRSHIRE**

**Junior Calf**

Donna Eshleman, Elizabethtown R1; Barbara Ann Kupp, Manheim R3; Harold Brubaker, Lititz R1; Sandra Eshleman, Elizabethtown R1.

**Intermediate Calf**

Donna Wertz, Lititz R1.

**Senior Calf**

Nancy Flory, Lititz R2; Linda Eshleman, Elizabethtown R1; Daniel Jenkins, Lititz R1.

**Junior Yearling**

Marijane Eshleman, Elizabethtown R1; John Clark, Lititz R1; Sandra Ann Eshleman, Elizabethtown R1.

**Senior Yearling**

Linda Eshleman, Elizabethtown R1; Barbara Ann Kupp, Manheim R3.

**Two Year Old**

Carol Brubaker, Lititz R1.

**Three Year Old**

Judy Flory, Lititz R2; James Esbenschade, Quarryville R1.

**BROWN SWISS**

**Two Year Old**

Robert K. Wanner, Narvon R2.

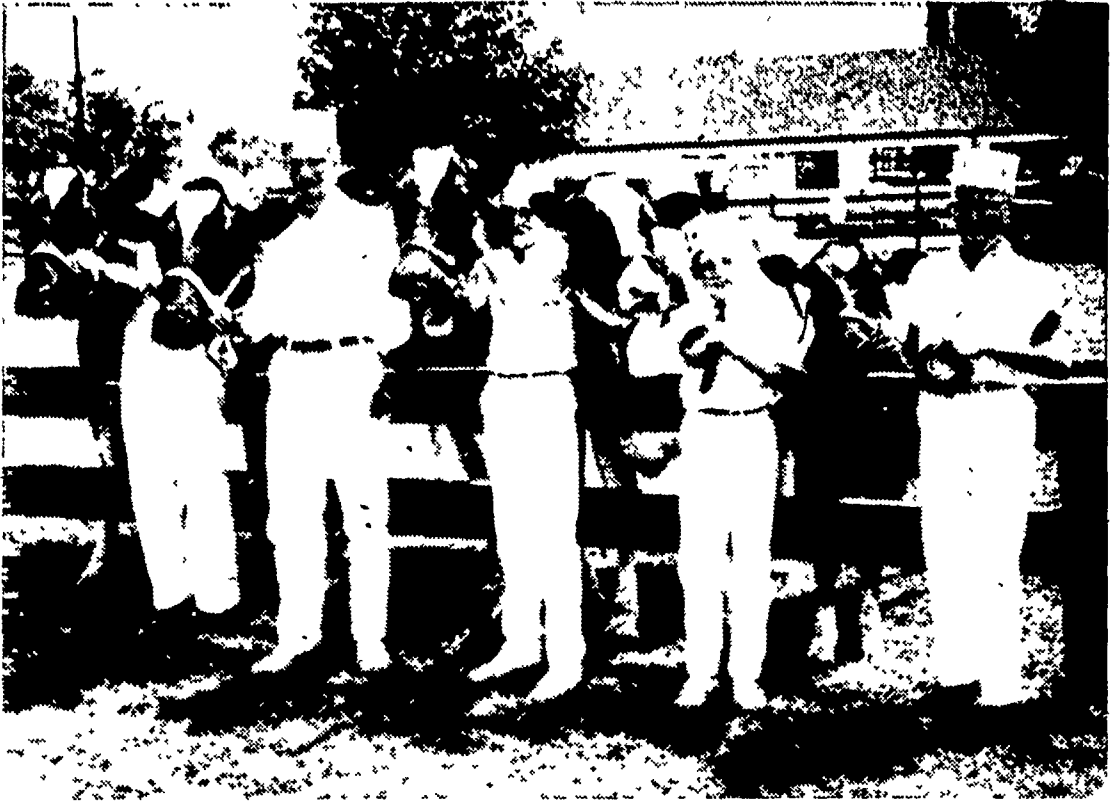

**BOYS WITH THEIR BOVINES** at the Lancaster County 4-H Dairy Show. (l. to r.) Donald Bollinger, Manheim R1, showed the grand champion Holstein and won the county showmanship title; James Kettering, Lititz, had the reserve grand champion; Earl Stauffer, Ephrata R1, was the top breed fitter; Jeffrey Peifer, 1831 Hans Herr Dr., Lancaster, took top junior showmanship honors and Edward Donough, Mt. Joy, was the junior fitting champion. L. F. Photo



**COME VISIT OUR NEW MILL**

*we now offer Purina Check-R-Mix custom grinding and mixing service.*

You're cordially invited to look over our modern Check-R-Mix mill, designed to give you fast custom grinding and mixing service. We are proud of the fact that our formula mixing service meets Purina's high quality control standard and carries Purina Research approval.

We also use the exclusive Purina Check-R-Mixer which shows exactly how much Purina Concentrate to mix with your grain to make a well-balanced ration for your livestock or poultry according to their age or weight.

We're looking forward to meeting you and serving you. Come see us soon.

**L. T. GEIB EST.**

R. D. 2, MANHEIM

Ph. 665-4137

**West Willow**

**Farmers Assn.**

WILLOW STREET, PA.

Ph. 394-5019

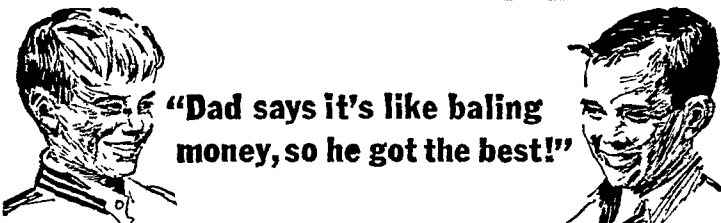

"Dad says it's like baling money, so he got the best!"

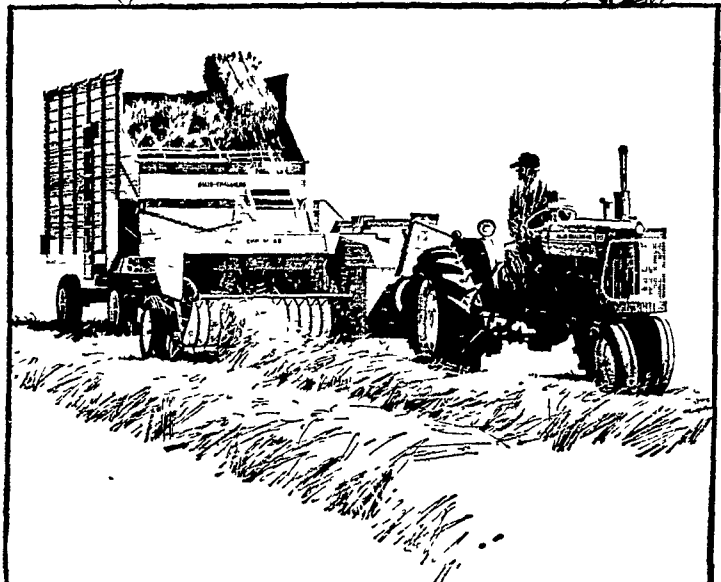

**Get big capacity and top quality with an Allis-Chalmers 303 Hay Baler!**

The 303's wide 60" pickup handles light or heavy windrows—cleans the field! Twin-feed rakes move hay evenly into the baling chamber, comb out wads, to form tight, square bales. Grooves are formed on the bale to minimize twine or wire slippage. See the 303 and the complete line of A-C tools for haying!

**L. H. Brubaker**  
Lancaster, Pa.

**Nissley Farm Service**  
Washington Boro, Pa.

**Allen H. Matz**  
Farm Equipment  
New Holland, Pa.

**Chet Long**  
Akron, Pa.

**Grumelli Farm Service**  
Quarryville, Pa.

**N. G. Myers & Son**  
Rheems, Pa.

**L. H. Brubaker**  
Lititz, Pa.