

SAMPLE COPIES FREE

Copies of LANCASTER FARMING are not always easy to find — they are not sold on newsstands — and perhaps some of your friends may not be acquainted with our weekly service.

We'll be glad to send, without charge, several copies of LANCASTER FARMING to your friends or business associates. Just write their names and addresses below — (You'll be doing both them and us a favor!)

To _____

Street Address & R. D. _____

City _____ State _____

To _____

Street Address & R. D. _____

City _____ State _____

(You are not limited to two names. Use separate sheet for additional names.)

Your Name _____

Address _____

CHECK here if you prefer to send a Year's (52 issues) GIFT subscription for \$2 each to your friends listed above. If so \$_____ enclosed, or

Bill me later.
(Each will receive a colorful gift announcement card.)

Please mail this form to:

LANCASTER FARMING
CIRCULATION DEPT.
P. O. BOX 266
LITITZ, PENNA.

Hess Receives Annual Farm Women Award

by Clair Zerby

Warwick H.S. Vo-Ag Teacher
Frederick E. Hess has been named the recipient of the American Agricultural Foundation Award for Vocational Agriculture, given annually by The Society of Farm Women #1. As the recipient of this award, Fred has excelled in scholarship, leadership and farming program activities while studying in the areas of Vocational Agriculture. He is the son of Mr. and Mrs. Arthur S Hess of Leola R1 and attended Warwick High School. While in high school, he was on the varsity wrestling team, participated in both the band and the orchestra and was active in various student activities. He was elected by the student body to the Borough Council in the annual Youth Day in Government elections this past spring.

Fred has been very active in the FFA and county 4-H Clubs. He has served as president, vice president and sentinel of the Warwick chapter of FFA and was sentinel of the county FFA. He has received the Red Rose Degree, shown in the County FFA Swine show, attended area FFA Leadership Training Conferences, participated in County Public Speaking, area Land Judging Contest and came in second at the tractor driving contest at Ephrata Fair. His farming program has consisted mainly of swine fattening and improvement projects. To date, he has fed over a hundred head of market-topping hogs.

Fred is well known throughout the county for showing several champion lambs and pens of lambs at the Farm Show. This has been in connection with the 4-H, of which he has been an active member for nine years. He has fed steers as well as lambs and was on the county swine judging team that participated at 4-H week. He has been

very active in Church Youth Fellowship and has attended several of their leadership conferences.

June 16-17-18 Fred will be attending the annual FFA Summer Convention and Activities week, where he will participate in the farm mechanics contest. This fall he will enter Penn State to study Agri-Business in the College of Agriculture.

2 Witmer Cows Make Official DHIR Records

Two registered Guernsey cows in the herd of R. F. & L. A. Witmer, Willow Street, Pa., have recently completed top official DHIR actual pro-

duction records, according to The American Guernsey Cattle Club. All cows were milked two times a day and testing was supervised by Pennsylvania State University. The cows are:

Penn Del Kings Bessie; a seven-year old, produced 11,580 lbs. of milk and 654 lbs. of fat; and Penn Del Reliable Amber, a five-year old, produced 13,030 lbs. of milk and 634 lbs. of fat. Both cows were tested for 305 days.

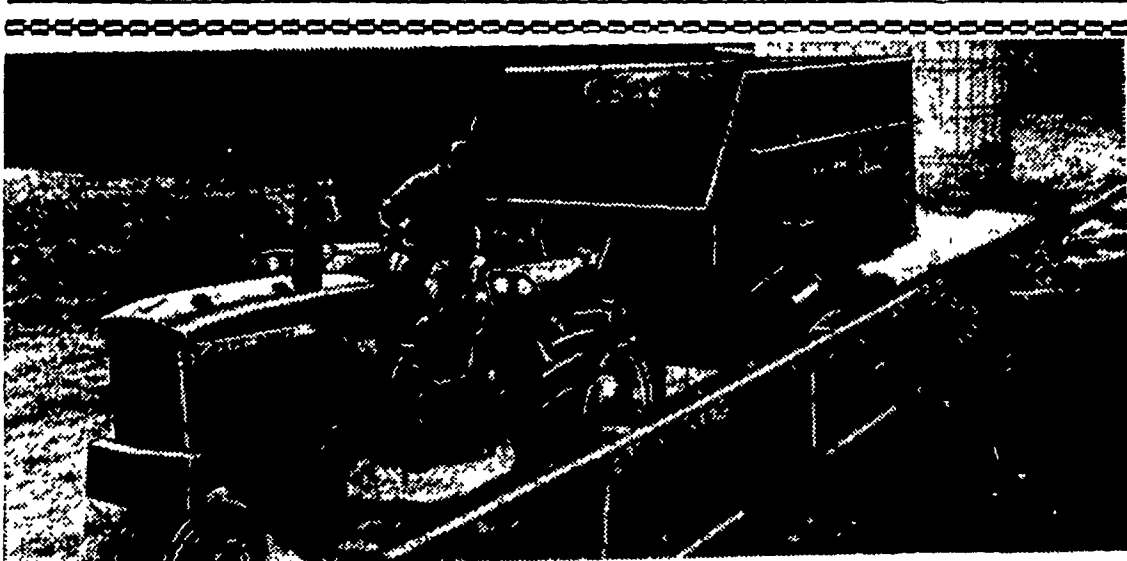

Bigger capacity

John Deere 112 and 115 Chuck Wagons

You'll haul bigger loads . . . unload 'em faster with a John Deere 112 or 115 Chuck Wagon. With side extensions the 112 has 369 cubic feet of capacity . . . the 115 has 465 cubic feet.

These self-unloading wagons unload from the side into bunks . . . from both side and rear into elevators, blowers, trench and bunker silos. Low-cost attachments enable you to haul small grains and spread manure.

Stop in and get all the facts on John Deere 112 and 115 Chuck Wagons.



Wenger Implement Co.
Buck BU 44467

M. S. Yearsley & Sons
West Chester 696-2990

Landis Bros. Inc.
Lancaster 393-8906

Alan Beyer
Christiana EY 3-5687

H. S. Newcomer & Son
Mt. Joy 653-4361

A. B. C. Groff, Inc.
New Holland 354-8001

Shotzberg
Elm 665-2141

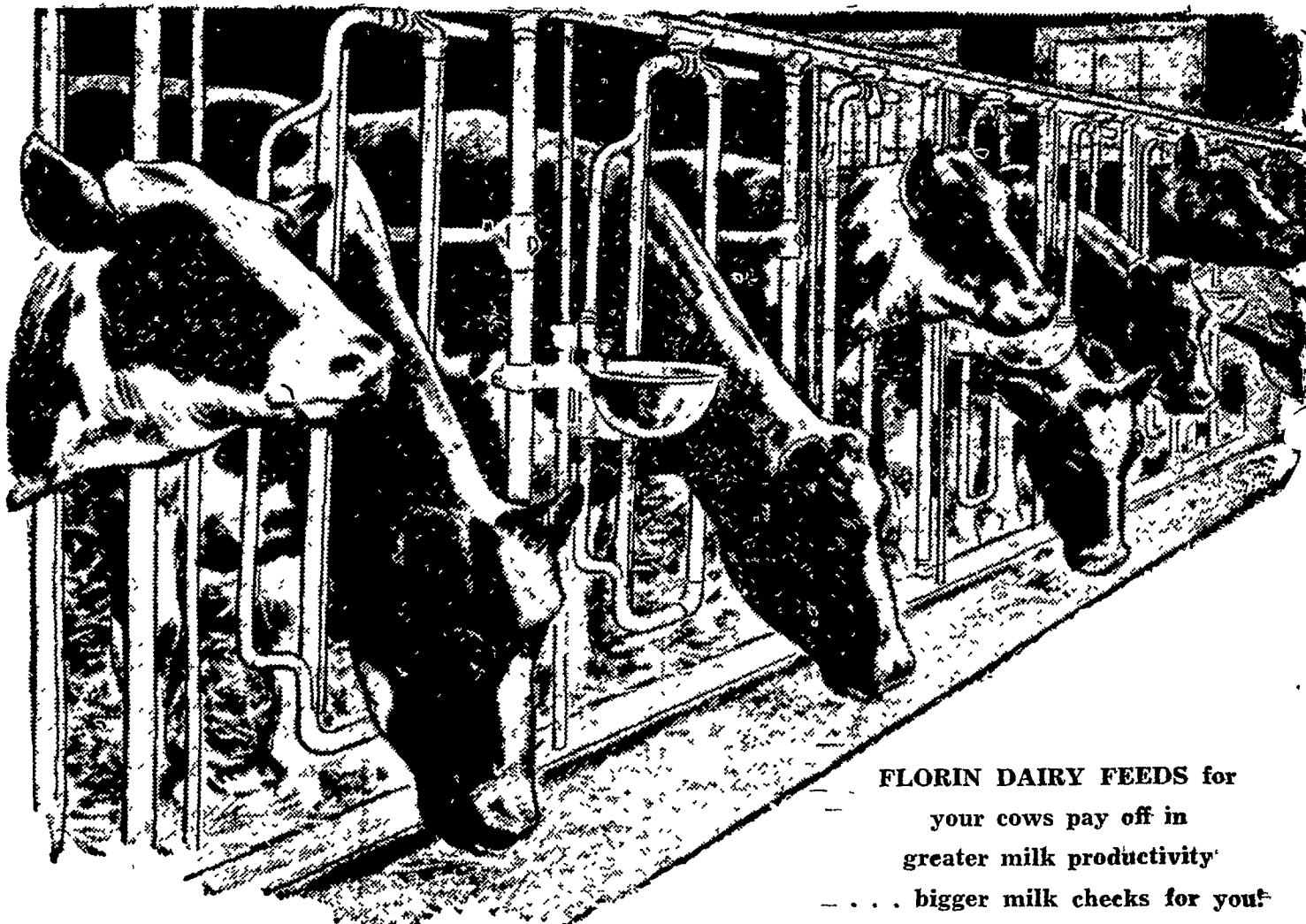

FLORIN DAIRY FEEDS for
your cows pay off in
greater milk productivity
... bigger milk checks for you!



Wolgemuth Bros., Inc.

MOUNT JOY, PENNA.

Ph. 653-1451