

IT'S IN THE FEED! Can You Get It Out?

WE REPEATEDLY GET LAYING FLOCK
RECORDS AS FOLLOWS . . .

12 month operation (floor)
Four pounds feed used per doz.
eggs produced.

Good! Of course it is good. Some do better.
Some not quite so good.

- Breed
 - Management
 - Weather
 - And a lot of other factors are involved.

BUT . . .

From month to month more and more
egg producers are discovering that

EARLY BIRD LAYING FEEDS and Miller & Bushong's

"Finest Service Anywhere"

lead to better records and greater
profits from your laying flock —
May We Serve You Too?
Just Call us at Lancaster 392-2145
You'll be glad you did!

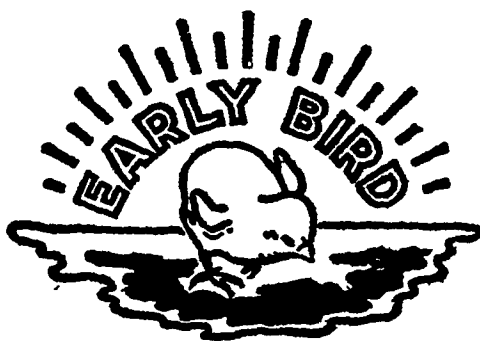

Miller
&
Bushong, Inc.
ROHRERSTOWN, PA.
Ph. Lancaster 392-2145

HAPPY NEW YEAR TO YOU ALL!

● Health Regs.

(Continued from Page 1)
was included on the last area
recertification test or was milk
ring tested within six (6)
months of the show. These
animals must be brucellosis
blood tested within 120 days
of the show.

C All cattle officially bru-
cellosis vaccinated and under
30 months of age may be ex-
hibited without a blood test
provided they originate in
herds designated as "A" or
"B"

D Progeny under six (6)
months of age from herds de-
signed as "A" or "B" may
be shown without a blood test,
provided the dam is identified

HEMORRHAGIC- SEPTICEMIA

REQUIREMENTS

All cattle shall be protected
against hemorrhagic-septice-
mia by either or both of the
following

(a) Two inoculations of
hemorrhagic-septicemia bacter-
in administered not less than
5 days apart with the second
inoculation given not less than
two weeks prior to the en-
tries' arrival at the show.

(b) A prophylactic dose of
hemorrhagic-septicemia hyper-
immune-serum administered
within 3 days of the entries'
arrival at the show

A report of hemorrhagic-
septicemia vaccination writ-
ten by an accredited veteri-
narian shall accompany entries
to the show or sale

For the protection of the
herds to which show animals
return, such animals should
be isolated for at least 30
days. All animals except of-
ficially vaccinated under 30
months of age should be iso-
lated until they have safely
passed a negative blood test at
least 30 days following their
introduction into a herd

DOLLAR EFFICIENT SINGLE BEATER

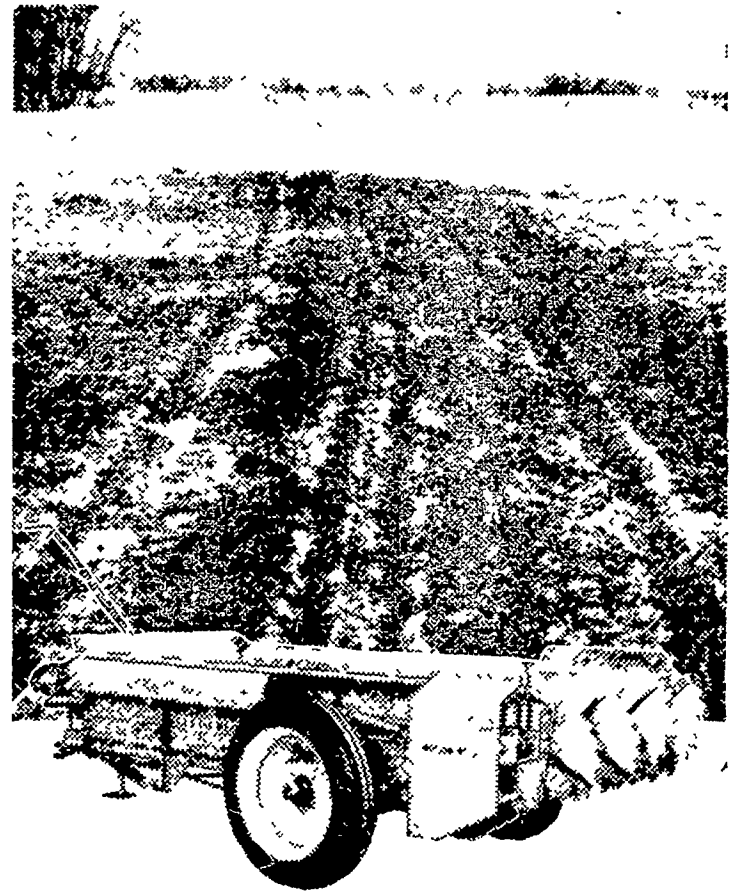

Expect a pocket-saving price. The latest in simple
design. See the Allis-Chalmers 140-S spreader for
features that mean dollar efficiency. Won't freeze
up, but sure chews up that packed frozen stuff and
spreads it faster, easier.

You get five feed rate selections. Self-cleaning
paddles. Low, wide box speaks for itself. Converts
to 140 bushel rear-unloading trailer, too. An all-the-
way winner.

Also see the NEW giant 180 bushel size. Or the
compact 95. Two Allis-Chalmers farm loaders, too.
C'mon in!

LOADER, SPREADER SUPERIORITY **ALLIS-CHALMERS**

L. H. Brubaker
Lancaster, Pa.

N. G. Myers & Son
Rheems, Pa.

Nissley Farm Service
Washington Boio, Pa.

Allen H. Matz
Farm Equipment
New Holland, Pa.

L. H. Brubaker
Lititz, Pa.

Grumelli Farm Service
Quarryville, Pa.

Chet Long
Akron, Pa.