

**Jr. Leader**

(Continued from Page 1)  
 had complete charge of the Flower Project at the Penn Manor Community Club. This included planning the meetings and individual projects,

arranging speakers, helping the younger 4-H'ers with their project problems and their record books.

Among her other activities Miss Warfel was a delegate to the Citizenship Short Course

held in Washington D.C. in the summer of 1962; she has competed in 4-H Queen contests, and in the Pennsylvania Poultry Federation Queen contest; she has served as a member of Club 30-30 which is a lead-

ership group that helps conduct the 4-H Congress at Penn State University; she has been in clubwork since she was 9 years old and has a long list of completed projects.

Each member of the Leadership Project completed a detailed record showing the type and extent of the leadership duties he or she performed in the local club. A written story on the project and evaluation by local leaders was an important part of the judges' scoring process.

There were two other award categories, "Excellent" and "Good." There were 9 recipients of the Excellent award, which was an engraved plaque; 22 people received the \$3 Good award.

These were, Excellent Nancy Bollinger, Ruth Mellinger, Nancy Risser, Linda Hooper,

Charles Warfel, Richard Warfel, Ruth Ann High, Susan Atkins and Rebecca Atkins.

Good Awards: Linda Young, Nancy Stoltzfus, Gary Porter, Carol Sites, James Houser, Jay Wissler, Marie Bushong, Janet Groff, Rosemarie Myer, Eileen Landis, Sylvia Myer, Suzanne Mumma, Jane Smith, Martha Fisher, Kaye Smith, June Ann White, Judy Buckwalter, Dalene Becker, Linda Neideigh, Janice Knight, Annette Long, Robert Henry.

A total of 32 members completed the Junior Leader project this year. This is the first year that Junior Leadership has been organized as a formal project in Lancaster County. Funds for awards to this project were made available through the Lancaster County 4-H Development Fund.

# Now — Agway Co-op

## SNOW TIRES

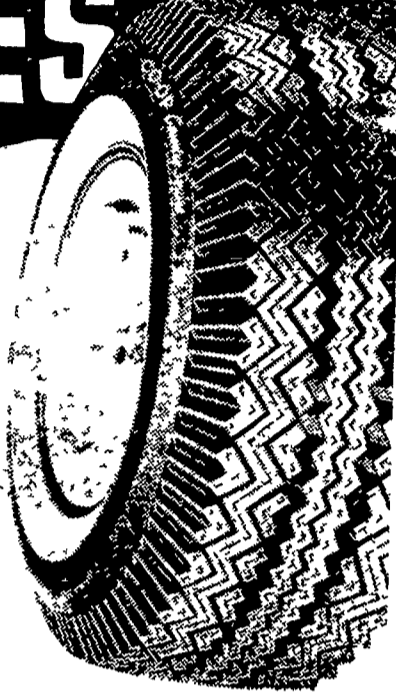

Now, for the first time, Agway offers you first line nylon snow tires with a deep, broad tread for positive traction. Snow and mud cease to be a problem. Price is low. The Agway snow tire rides low . . . is the quietest snow fighter in town. You get maximum safety with nylon, and a life-of-tread guarantee against all road hazards. Popular sizes available for car and truck. Take the risk and guesswork out of your snow tire purchase. Buy Agway CO-OP first line snow tires.



### AGWAY, INC.

CREATED FROM EASTERN STATES AND GLF

## SELL YOUR SURPLUS CALVES AS PROFITABLE VEALERS

**New Ful-O-Pep Milk Replacer makes veal feeding practical**

*Consider what this extra profit per calf could mean:*

Initial value of 100 lb. calf at 4 days	\$17.00
Ave. cost of Milk Replacer for 100 lbs. gain	<u>26.25</u>
	43.25
Ave. sale price of 200 lb. choice vealer*	68.00
Less initial value of calf plus feed cost	<u>43.25</u>
EXTRA profit over calf and feed	24.75
TOTAL return over feed cost	<b>\$41.75</b>

\*where choice veal markets exist

**Don't sell your surplus calves at sacrifice prices  
 Make more money—Feed for veal**

**Feed Ful-O-Pep Milk Replacer**

*Come in and see us soon*

**Passmore Supply Co.**  
Cochranville, Pa.

**Grubb Supply Co.**  
Elizabethtown

**Millport Roller Mills**  
Millport

**Kirkwood Feed & Grain**  
Kirkwood

**S. H. Hiestand & Co., Inc.**  
Salunga

**H. M. Stauffer & Sons, Inc.**  
Witmer

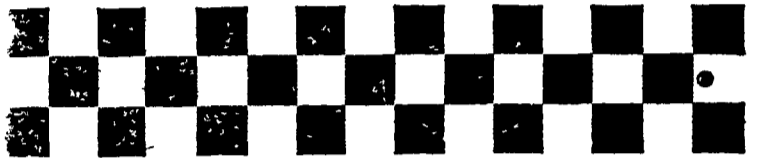

## Checkerboard News



### That's right... NO HAY!

Purina's new Horse Chow Checkers completely eliminate hay feeding! No hay to buy . . . store . . . feed . . . waste! Purina Horse Chow Checkers have the hay built in.

Feed your horses this new convenient way. Purina Horse Chow Checkers are packed in easy-to-handle 50 lb. bags.

If hay's no problem, feed Purina Omolene, a favorite grain ration of horsemen for almost 50 years.

Ask for these products at our Checkerboard store.

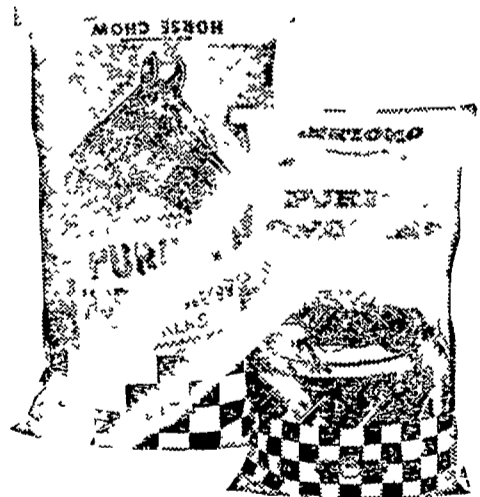

**LOW COST PRODUCTION...  
 the reason why more farmers feed PURINA®**

©Registered trademarks—Ralston Purina Co.

**John J. Hess, II**  
Paradise New Providence

**Ira B. Landis**  
Valley Road, Lancaster

**John B. Kurtz**  
Cedar Lane

**Wenger's Feed Mill, Inc.**  
Rheems

**James High**  
Gordonville

**Whiteside & Weicksel**  
Kirkwood

**John B. Kurtz**  
Ephrata

**S. H. Hiestand & Co.**  
Salunga