

A STATION WAGON FULL OF chicks was a new experience for Diane Kreider, six year old daughter of Mr. and Mrs. J. Everett Kreider, Quarryville R1. Diane, a kindergarten student at Drumore Elementary School, went with her mother to pick up started capons for her brother, Everett Jr., Ann Lefever and Linda DeLong, all of Quarryville R1. The 375 chicks in 15 boxes (25 to the box) filled the station wagon to the roof, much to the delight of Diane. L. F. Photo

Capons Are Most Popular Poultry Project In The County

Lancaster County's most popular 4-H poultry project got under way this week with the delivery of 4,325 started capons to some 40 4-H club members.

The four week old started capons from the Wilmarth Poultry Farm at Kingsley, Pa. were picked up on Monday and Tuesday by club members or their parents at the farm of Mervin Peifer, Manheim R1.

According to Winthrop Merriam, associate County Agent, most of the birds will be marketed during the Thanksgiving and Christmas holidays many of them as oven-ready holiday treats.

In past years with the help of service clubs which sponsor the club roundups, some 4-H's

have reported profits of \$100 per bird. The possibility of making some profit, along with the possibility of showing the results of the project in a contest and the short term of the project, make capons appealing to a large number of 4-H members.

Members took from 25 to 375 birds, but the average project is 100 birds. Many of the birds will weigh 10 to 12 pounds at market time, and since mass production has not hit the market for heavy birds, most of the capons find a ready sale.

If a man empties his purse into his head no one can take it from him. Benjamin Franklin

WHY SMART DAIRY FARMERS JOIN EASTERN:

1 Unified Action with One Common Goal Eastern is a producer bargaining organization, conducted solely in the interest of producers . . . by producers . . . for producers. It has an unequalled record of action and accomplishment in behalf of the dairy farmer. **2 Guaranteed Market** Members always have a market for their milk, backed by substantial financial reserves. Eastern has developed stable markets through 80 different buyers. **3 Maximum Prices** Members are assured the highest possible price. In fact, Eastern membership has enjoyed higher relative prices than any other organization on a milkshed basis. **4 Lowest Membership Dues** Through careful management of funds, Eastern is in a sound financial condition, with no indebtedness and capital in reserve. Thus, dues remain at a nominal one cent a hundredweight. **5 Effective Representation** Eastern provides leadership and testimony at milk hearings, before Congress, legislatures, and government agencies that helps all milk producers. Eastern's continuing research programs to improve milk prices and marketing practices have resulted in strong unified action. **6 Full Information Program** Members are kept fully informed with all the facts on milk price and marketing developments through the most extensive informational program of its kind in the industry. **7 Hospital Insurance** Group rate hospital and loss of time insurance provide members with reliable, dependable service at unusually low rates. **8 Quarantine Protection** Eastern members are paid up to 75% of their milk check while under quarantine restriction. **9 Butterfat and Weight Protection** Thousands of field laboratory and plant checks assure accurate butterfat tests. Members are also protected against possible losses due to incorrect weights through can and bulk tank weight checks. **10 Outstanding Field Service** A full-time staff of expert field men assists members with individual problems that may arise. **11 Membership Control** Every member of the 160 locals has a voice in how the Eastern organization should be operated. "Grass roots" control is kept through local meetings with local officers, and their district directors. Numerous special meetings provide further opportunity for each voice to be heard. **12 Experienced Management** Eastern has 15 directors, one elected from each District for a three year term. Each is an active milk producer. The staff is under the direction of an experienced and dedicated Administrative Manager.

DOZEN GOOD REASONS

These are just twelve of the reasons why some 9,000 dairy farmers have become Eastern members and many more join every week. For full information on Eastern membership, call your nearest Eastern representative or write direct to John C. York, care of Eastern headquarters.

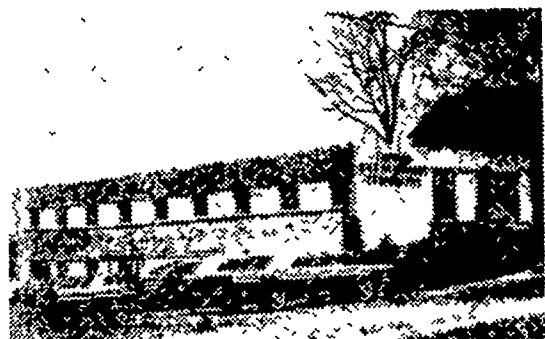

Eastern headquarters building—built and paid for by Eastern members.



Eastern MILK PRODUCERS COOPERATIVE ASSOCIATION
Kinne Road, Syracuse, New York 13214

1c SALE ORTHO - GRO LIQUID FERTILIZER

For a Limited Time Only

Buy one gallon Ortho-Gro Liquid Fertilizer at Regular Price — Get second gallon for 1 cent.

New Formulation 12-6-6

Contains organic fish, urea, iron, zinc and chelating agents.

Use on everything that grows

- Feed tobacco plants in bed
- Use in transplanter water
- Feed lawns, flowers and gardens



This Special Offer is Available at the following stores.

- | | |
|---|--|
| LANCASTER | INTERCOURSE |
| Farmers Supply
215 E. Fulton St. | Plant Food Store
John J. Hess II
R. S. Worst Store |
| Landis Bros., Inc.
Manheim Pike | KIRKWOOD
Kirkwood Feed & Grain |
| Martin's Farm Market
New Holland Pike | NEW HOLLAND
Kauffman Hardware |
| BAREVILLE
Martin's Hardware | MANHEIM
Root's Nursery |
| BLUE BALL
J. B. Zimmerman | STRASBURG
Weaver's Farm Equipment
J. B. Zimmerman & Son |
| ELIZABETHTOWN
Zarfoss Hardware | SMOKETOWN
Glick's Plant Farms |
| EPHRATA
Hollinger's Farm Market | WILLOW STREET
Aston's Variety Store |
| HONEY BROOK
M. D. Kern | WHITE HORSE
E. D. Kurtz |

P. L. ROHRER & BRO., INC.

SMOKETOWN Phone Lanc. 397-3539