

**4-H Leaders**

(Continued from Page 1)  
presented to four 4-H members. They were Judith Wafel, Conestoga R2; May Ellen Mumma, Manheim R1, Elvin Hess, Leola R1, and Sharynne Schreiber, New Holland. Miss Pat Zariman, Ephrata R3, won a \$50 scholarship.

County medals from the National 4-H Foundation were presented as follows: Achievement, Donald Trimble and Elaine Stoltzfus, agriculture, David Denlinger, beef, Wesley Mast; dairy, Elaine Stoltzfus, field crops, Annette Long; garden, David Denlinger, leadership, Donald Trimble, and swine, Eugene Hosler.

**REPORTERS HONORED**

Two 4-H club news reporters were presented desk sets in recognition of outstanding work. Robert Campbell, on behalf of

Lancaster Farming, presented the award to Eric Stoner, 1051 Eden Road, reporter for the county Wildlife club Richard Leaman, on behalf of the county council and an anonymous donor, made the presentation to Viki Jo Shank, Elizabethtown, reporter for the Needles and Thread club.

Patron awards were presented to A Landis Blackbill, principal of the Penn Manor High School, and Mrs. Landis Myer, president of the County Farm Women's Society.

Twenty seven other awards as follows were presented to leaders for five and ten years of service

**HOME ECONOMICS**

**Five Years:**

Mrs. Charles B. Hooper, Ronks, R D 1, Mrs. Edgar Porter, Washington Boro, R D 1, Mrs. Peter R. Lausch, 217 S

7th Street, Akron; Mrs. Grant Smith, Jr., Ephrata, R. D. 2; Mrs. Lloyd Groff, Gordonville, R D 1, Mrs. Laysen Shenk, Manheim, R. D 4; Mrs. J. Lester Stauffer, Manheim, R. D. 3; Mrs. Calvin G Young, Ephrata, R. D 2, Mrs. Willis Bucher, Lititz, R. D. 2; Mrs. LeRoy J. Neideigh, 31 W. College Avenue, Elizabethtown; Mrs. Herbert M Royer, 2025 Oregon Pike, Lancaster; Mrs. Ivan Eberly, Ephrata, R D 1

**Ten Years:**

Mrs. Lewis E Bixler, Marietta, R D. 1, Mrs. Benjamin Kopp, Florin, Mrs. Jean Thomas, 118 W. Ferdinand Street, Manheim, Mrs. Edward Miller, P. O. Box 181, Intercourse

**AGRICULTURE**

**Five Years**

Elvin Hess, Jr, Strasburg, R D 1, Mrs. Henry Hess, Manheim, R D. 3, Paul Herr, Holtwood, R D. 1; John Hess, Washington Boro, R D 1, Paul Wen-

ger, Quarryville, R. D. 1; Paul Ankrum, Peach Bottom.

**Ten Years**

Milton Brubaker, R. D 1, Lititz; Lester M. Weaver, New Holland, R. D. 1; John B. Lapp, Leola, R D 1; Daniel Trimble, Quarryville, R. D. 1, James Z Martin, Christiana, R D. 1.

**Carcass Show**

(Continued from Page 1)

which went on to the reserve championship in the live Yorkshire show in medium Yorkshires, two other Willow Glen entries placed third and fourth. Judge Glenn Keene, Penn State University livestock specialist, put the grand championship ribbon on a Hampshire exhibited by John Strawbridge, Stewartstown, York County. The grand champion was shown by Reno Thomas, Beavertown, Snyder County.

**Garden Spot 4-H Reorganizes**

Harvey Heller, 751 Willow Road, was elected president of the Garden Spot Community 4-H club Thursday night at the Smoketown Elementary School. Other officers elected for 1964 were Bob Landis, vice president; Ruth Mellinger, secretary; Nancy Stoltzfus, treasurer; Bill Houser, song leader, Ken Hess, news reporter, James Houser and Linda Hooper, game leaders; and Jim Houser, county council representative

No one can tell you exactly how to use spices, reminds Marguerite Krackhardt, Penn State extension nutrition specialist. You must experiment, remembering that spices either enhance the natural flavor of foods or add an interesting new flavor to a rather bland food

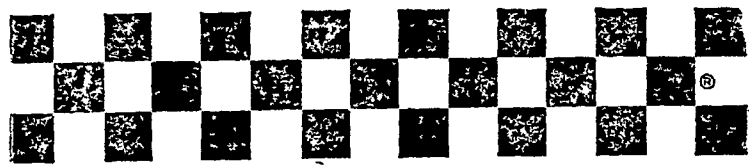

**Checkerboard News**



**10 years of research behind Purina Early Weaning Chow**

Purina Early Weaning Chow for baby pigs is extra palatable, highly-fortified, nutritious. It's made for hogmen who plan to wean pigs at 3 weeks... or even earlier. It's used in early weaning of late-farrowed litters, for orphan pigs or undersize pigs at normal weaning age.

In 6 tests on 616 pigs, Early Weaning Chow-fed pigs gained as fast as pigs on sow's milk and creep feed from the 3rd to 6th week—.77 lb. per pig daily—made 1 lb. gain from only 1.27 lbs. feed!



In on-the-farm tests, pigs followed the same pattern, weighed 23-33 lbs. at 6 weeks. Cost per lb. of gain on good pigs raised under good management ranged from 12¢ to 14¢.

**LOW COST PRODUCTION... the reason why more farmers feed PURINA®**

Registered trademarks—Ralston Purina Co

John J. Hess  
Kinzers - Vintage

Warren Sickman  
Pequea

John B. Kurtz  
Cedar Lane

James High  
Gordonville

John B. Kurtz  
Ephrata

Ira B. Landis  
Valley Road, Lancaster

Wenger's Feed Mill, Inc.  
Rheems

Whiteside & Weickel  
Kirkwood

S. H. Hiestand & Co.  
Salunga

John J. Hess, II  
Intercourse- New Providence

**You Make The Choice**

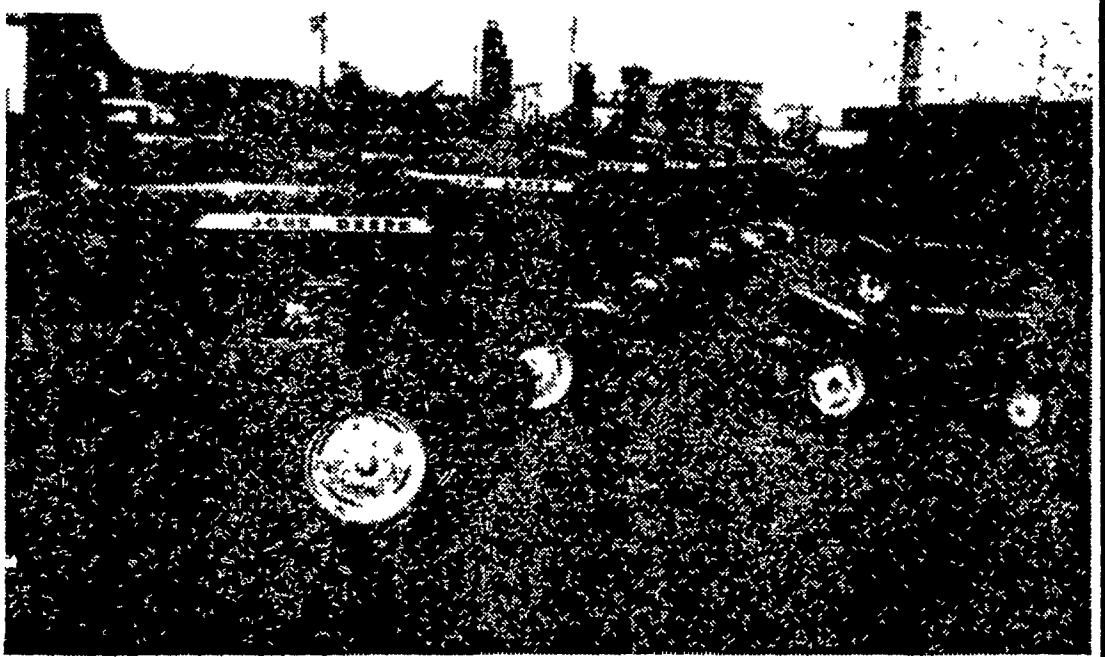

WE'LL DEMONSTRATE

**LANDIS BROS., Inc.**

1305 Manheim Pike (1 Mile North of Lanc. on Rt. 72)

LANCASTER, PENNA.

PH. 393-3906

THE LONG GREEN LINE OF JOHN DEERE TRACTORS

**April Used Equipment Specials**

**LANCASTER STORE**

- WD tractor, plow and cult.
- M. H. 101 Jr. tractor
- AC "B" with adj. front axle & cult.
- JD "B" tractor with cult.
- Plows - 1 & 2 btm. 2 way
- Plows - 2 & 3 btm. Mtd.
- Discs - IHC 24 & 28
- Harrows 2, 3 & 4 Sec.
- Transplanter - 2 Holland Units
- Planters, IHC, AC & Black Hawk
- Spreaders, N.I., Templeton, NH, etc.
- Balers, PTO and engine
- Mower, AC 80R & No. 3-7 ft.
- Mower, NI 6 & 7 ft.
- Mower, JD No. 5 & Ferguson, open face
- Forage Harv., AC & Papec
- Blower AC-(hopper) & Papec
- Tillers, garden tractors & mowers

**LITITZ STORE**

- WD 45 tractor with 3 btm. plow
- CA tractor, plow and cultivator
- B tractor, 2 way plow and cultivator
- Co-Op E 3 tractor, 3 pt. hitch and remote ram
- Case VAC tractor with Elec. & Hydr.
- Plows - 1, 2 & 3 bottom moldboard and disc
- Disc harrows - JD & AC 28
- Transplanter - 1 row Powell, 3 pt.
- Transplanter - 2 row Powell fast hitch
- Corn planter with fert. - 2 row M.H.
- Corn planter with fert. - 4 row J.D.
- Fertilizer spreaders - 8 & 10 ft.
- Loader - AC "WD" & Ferguson, front end
- Rotary cutter - Case 3 pt.
- Spreaders - NI 12 A, etc.
- Riding mowers, Tillers, etc.
- Conditioner, JD & N.H.

When you need new or used farm equipment or appliances — stop in or call

**L. H. BRUBAKER**

350 Strasburg Pike, Lancaster  
Lanc. 397-5179

Strasburg 687-6002

R. D. 3, Lititz  
Lititz 626-7766